Prescription Drug Nation

I. Adderall

for guitar trio

Aaron Gervais

Prescription Drug Nation

I. Adderall

for guitar trio

July 2014

Duration: 10’00

Aaron Gervais

Commissioned by Mobius Trio with support from the Clarence E. Heller Foundation and Russ Irwin

Copyright © 2014, Aaron Gervais (SOCAN). All rights reserved.

www.aarongervais.com | www.artmusicpromotion.org

— Adderall —

from Prescription Drug Nation

Aaron Gervais

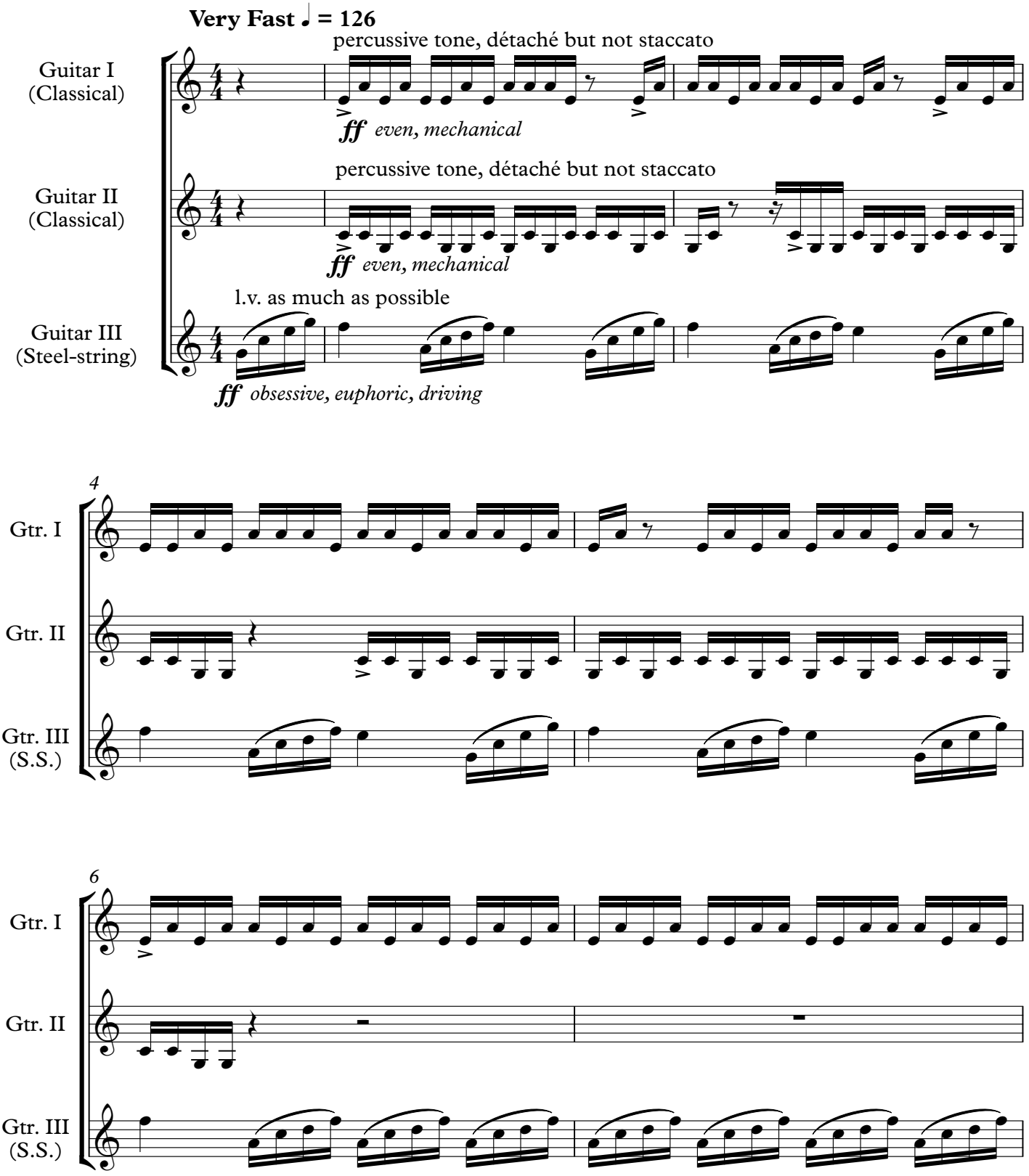

Copyright © 2014 Aaron Gervais (SOCAN). All rights reserved.
www.aarongervais.com | www.artmusicpromotion.org

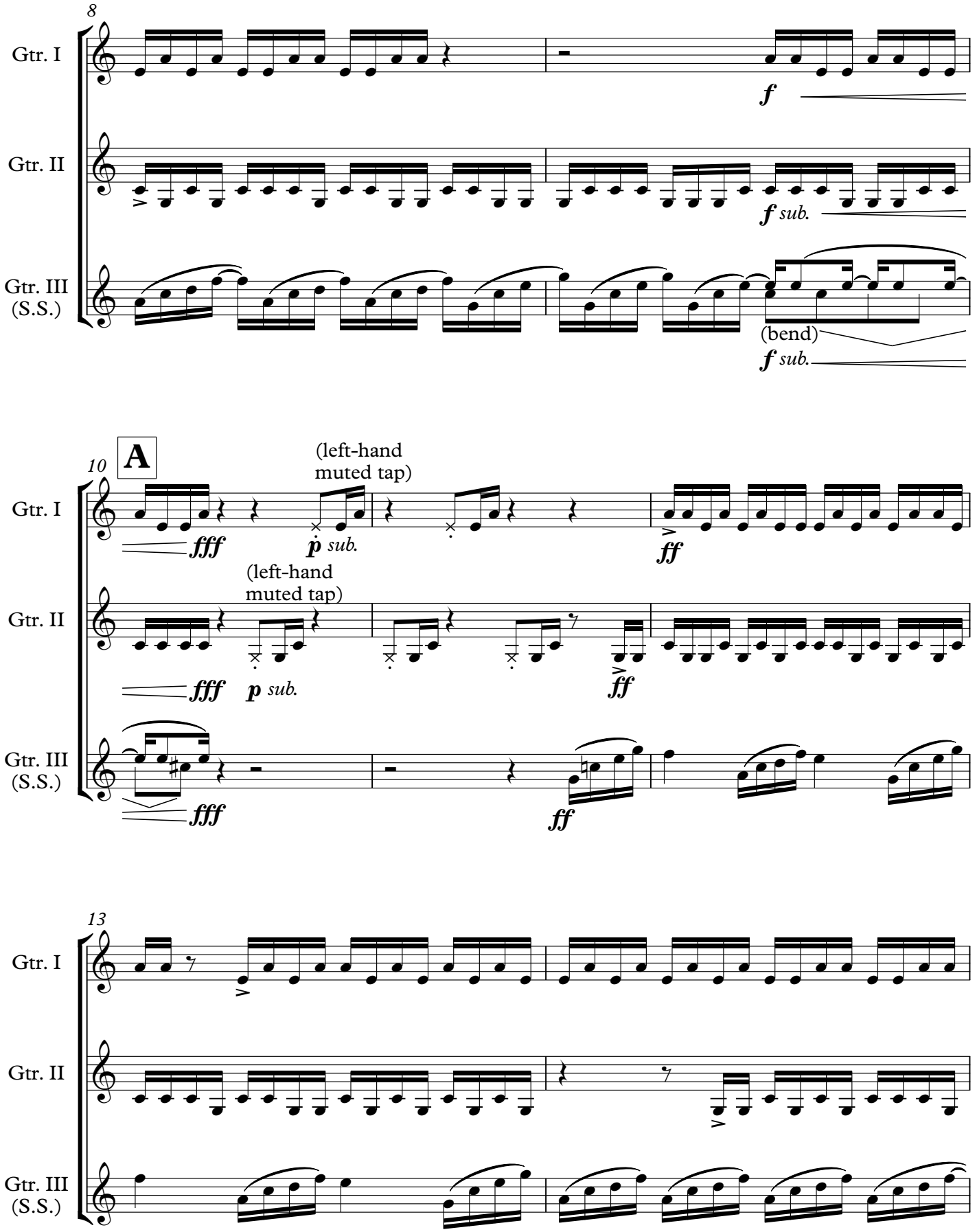
8
Gtr. I
Gtr. II
Gtr. III
(S.S.)
f
f sub.
(bend)
f sub.
10
A
(left-hand
muted tap)
fff
p sub.
ff
(left-hand
muted tap)
fff
p sub.
ff
fff
ff
13
Gtr. I
Gtr. II
Gtr. III
(S.S.)

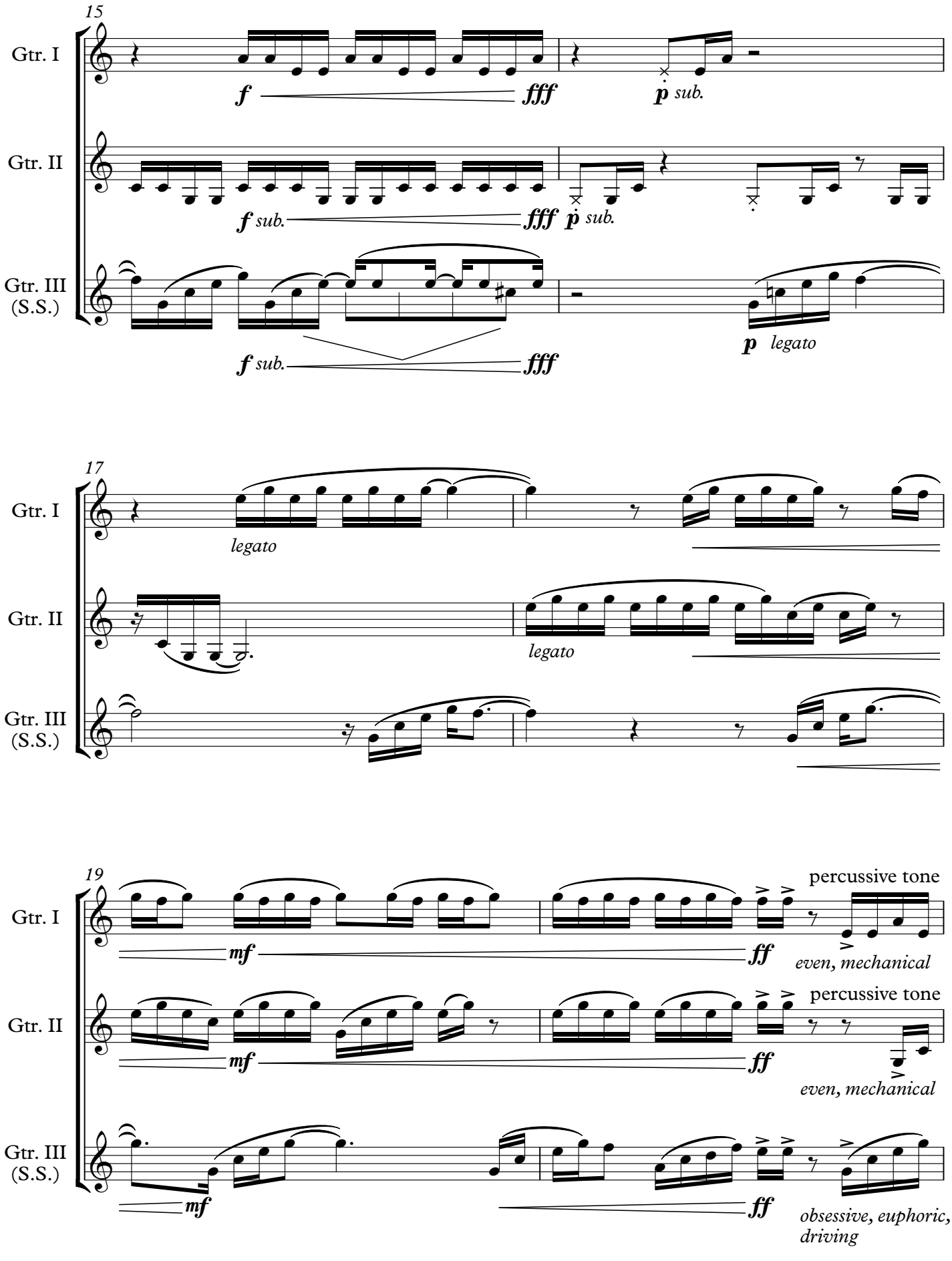
15
Gtr. I
Gtr. II
Gtr. III (S.S.)
f
fff
p sub.
f sub.
fff
p sub.
f sub.
fff
p legato
17
Gtr. I
Gtr. II
Gtr. III (S.S.)
legato
legato
19
Gtr. I
Gtr. II
Gtr. III (S.S.)
mf
ff
percussive tone
even, mechanical
mf
ff
percussive tone
even, mechanical
mf
ff
obsessive, euphoric, driving

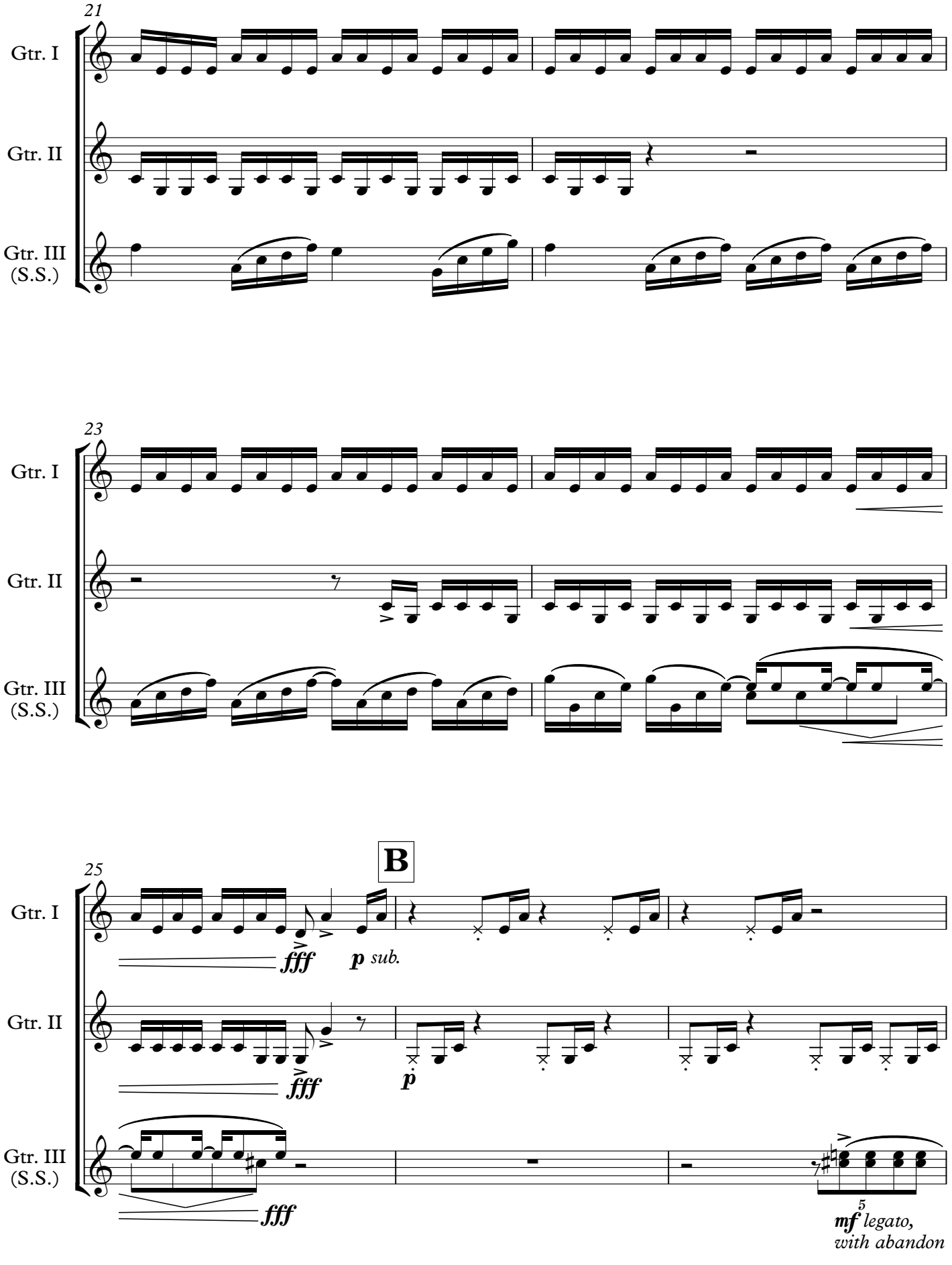
21
Gtr. I
Gtr. II
Gtr. III
(S.S.)
23
Gtr. I
Gtr. II
Gtr. III
(S.S.)
25
B
Gtr. I
fff
p sub.
Gtr. II
fff
p
Gtr. III
(S.S.)
fff
5
mf legato,
with abandon

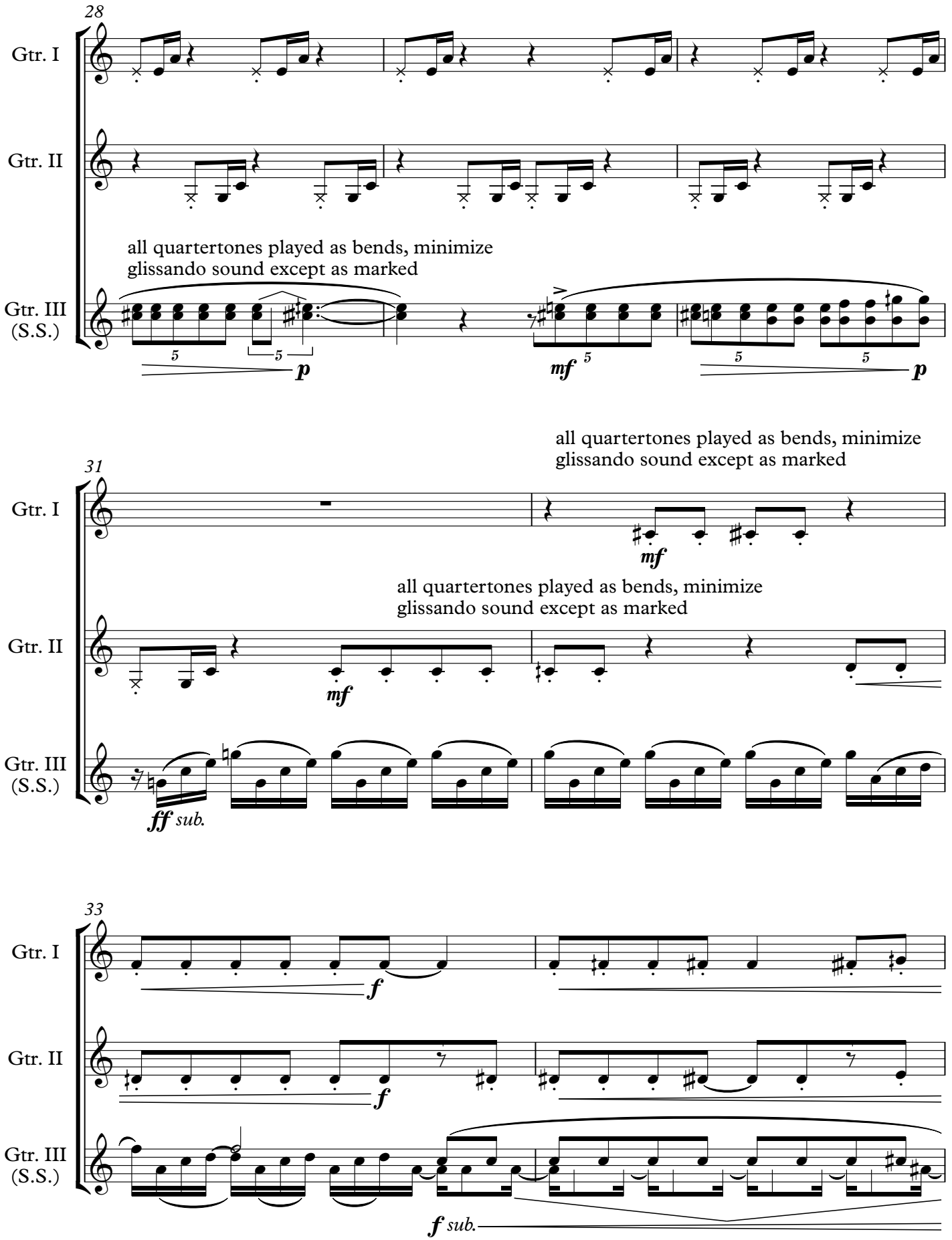
28
Gtr. I
Gtr. II
all quartertones played as bends, minimize
glissando sound except as marked
Gtr. III
(S.S.)
5
5
p
mf 5
5
5
p
31
all quartertones played as bends, minimize
glissando sound except as marked
Gtr. I
mf
all quartertones played as bends, minimize
glissando sound except as marked
Gtr. II
mf
Gtr. III
(S.S.)
ff sub.
33
Gtr. I
f
Gtr. II
f
Gtr. III
(S.S.)
f sub.

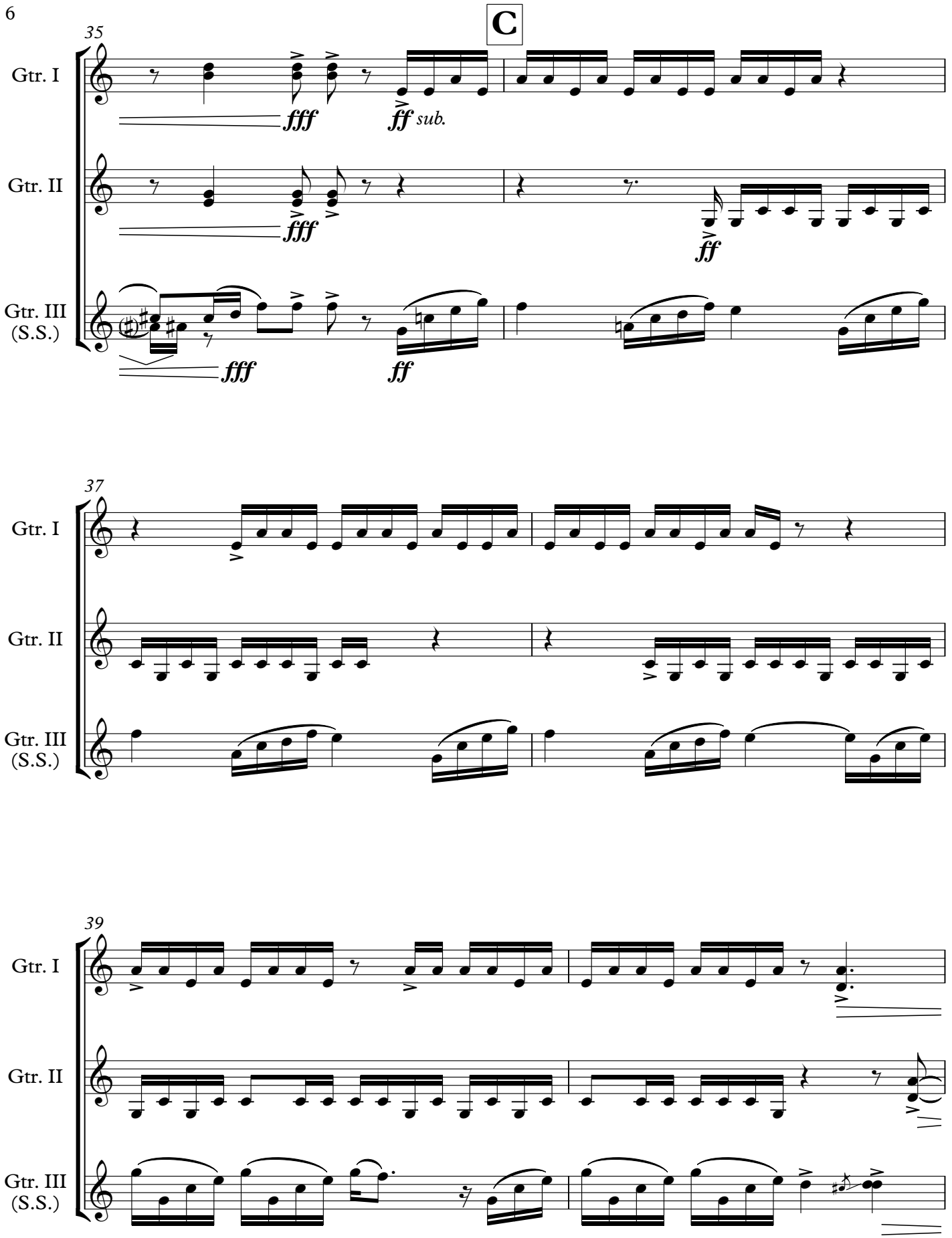
C
35
Gtr. I
Gtr. II
Gtr. III
(S.S.)
fff
ff sub.
fff
ff
fff
ff
37
Gtr. I
Gtr. II
Gtr. III
(S.S.)
39
Gtr. I
Gtr. II
Gtr. III
(S.S.)

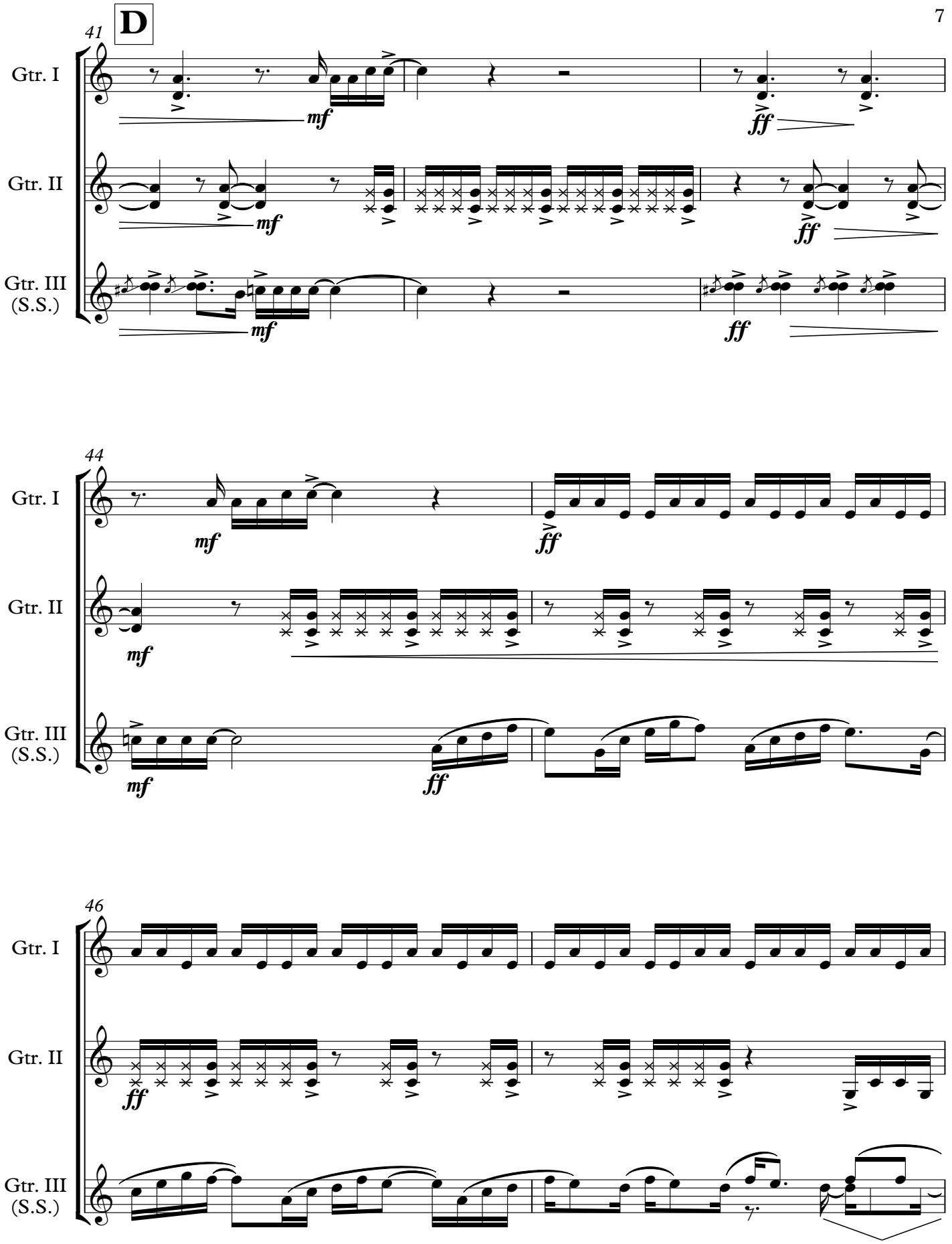
D
41
Gtr. I
Gtr. II
Gtr. III
(S.S.)
mf
ff
44
46

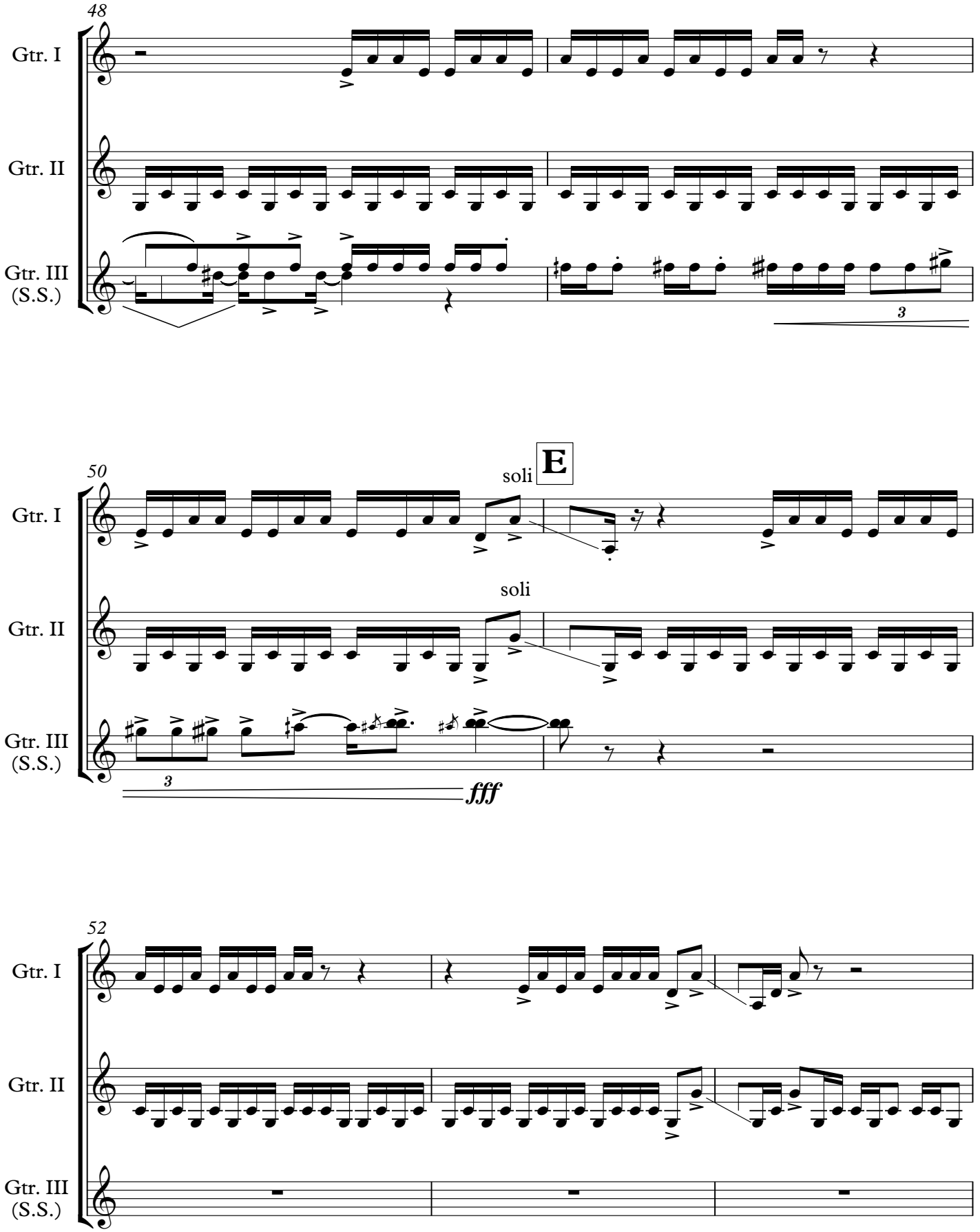
48
Gtr. I
Gtr. II
Gtr. III
(S.S.)
3
50
soli
E
soli
3
fff
52

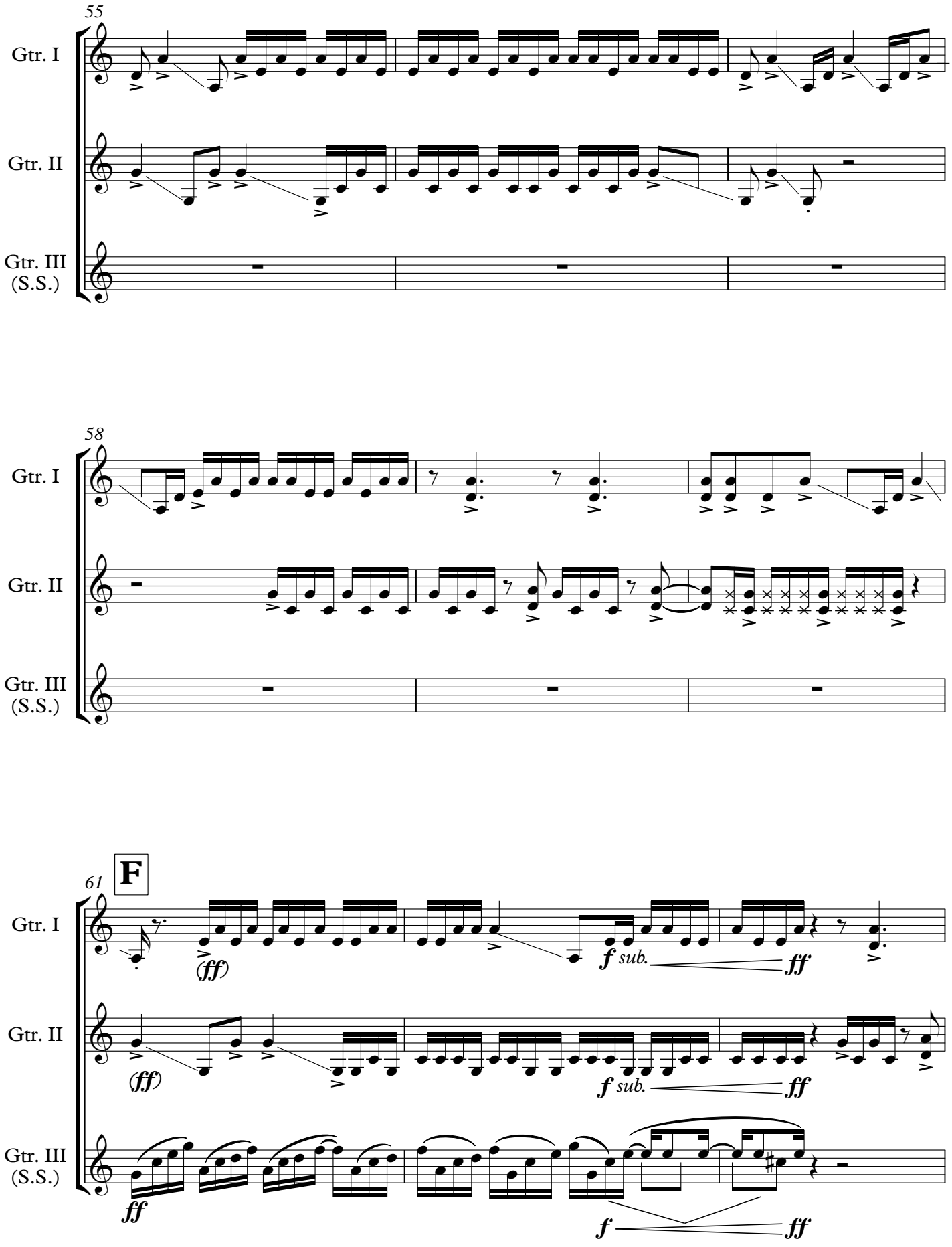
55
Gtr. I
Gtr. II
Gtr. III
(S.S.)
58
Gtr. I
Gtr. II
Gtr. III
(S.S.)
61
F
Gtr. I
(ff)
f sub.
ff
Gtr. II
(ff)
f sub.
ff
Gtr. III
(S.S.)
ff
f
ff

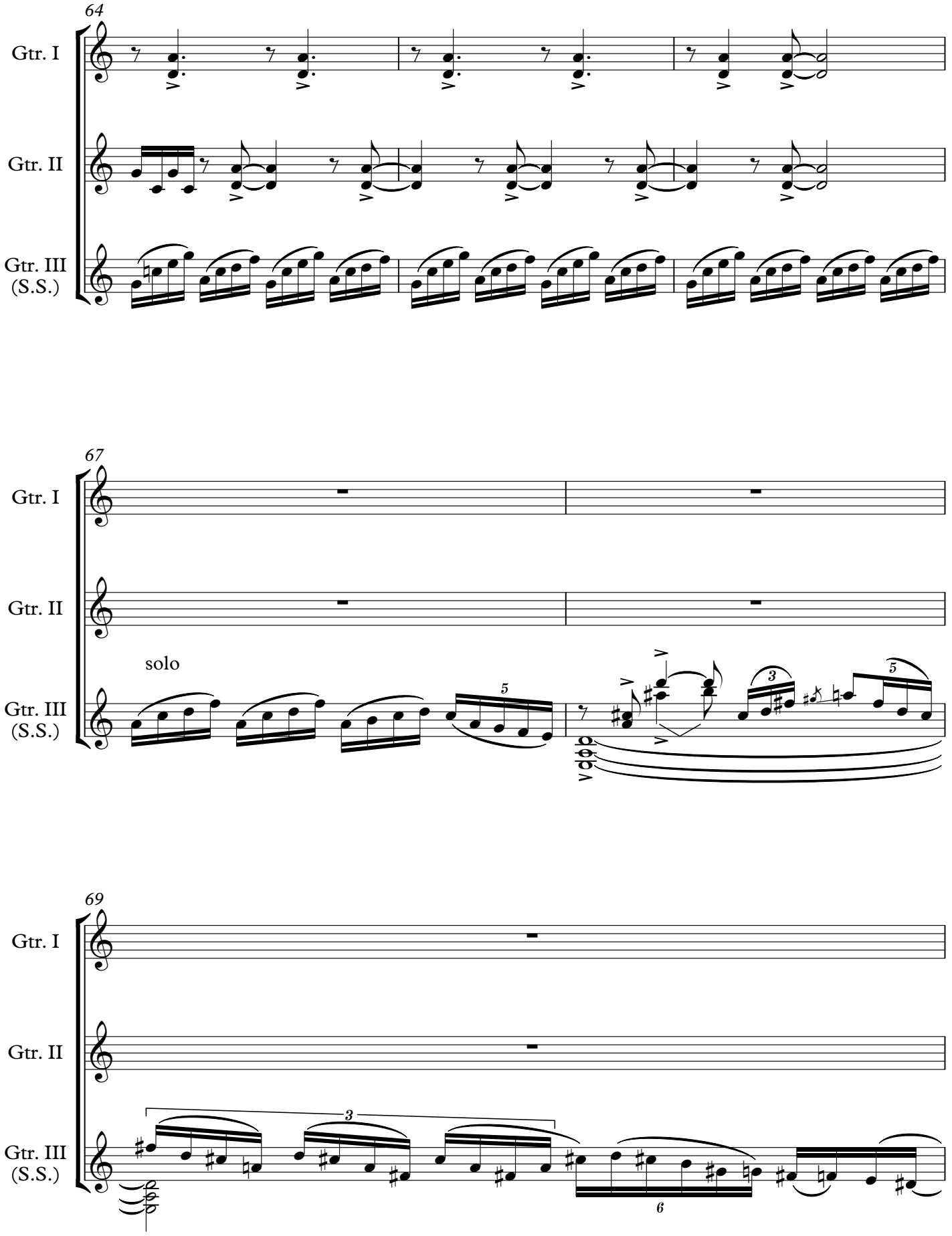
64
Gtr. I
Gtr. II
Gtr. III
(S.S.)
67
Gtr. I
Gtr. II
solo
Gtr. III
(S.S.)
69
Gtr. I
Gtr. II
Gtr. III
(S.S.)

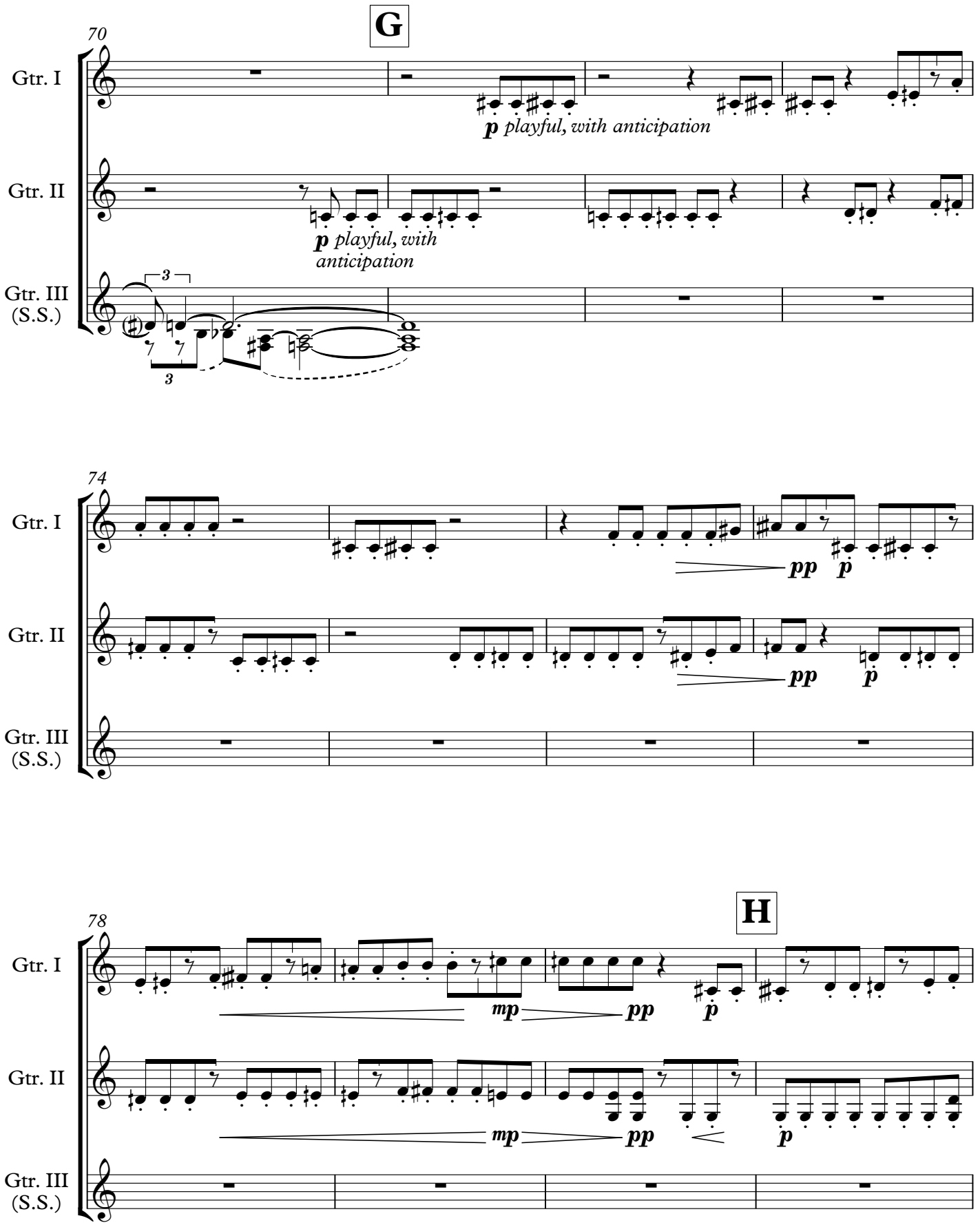
G
70
Gtr. I
Gtr. II
Gtr. III (S.S.)
p playful, with anticipation
p playful, with anticipation
3
3
74
pp
p
pp
p
78
H
mp
pp
p
mp
pp
p

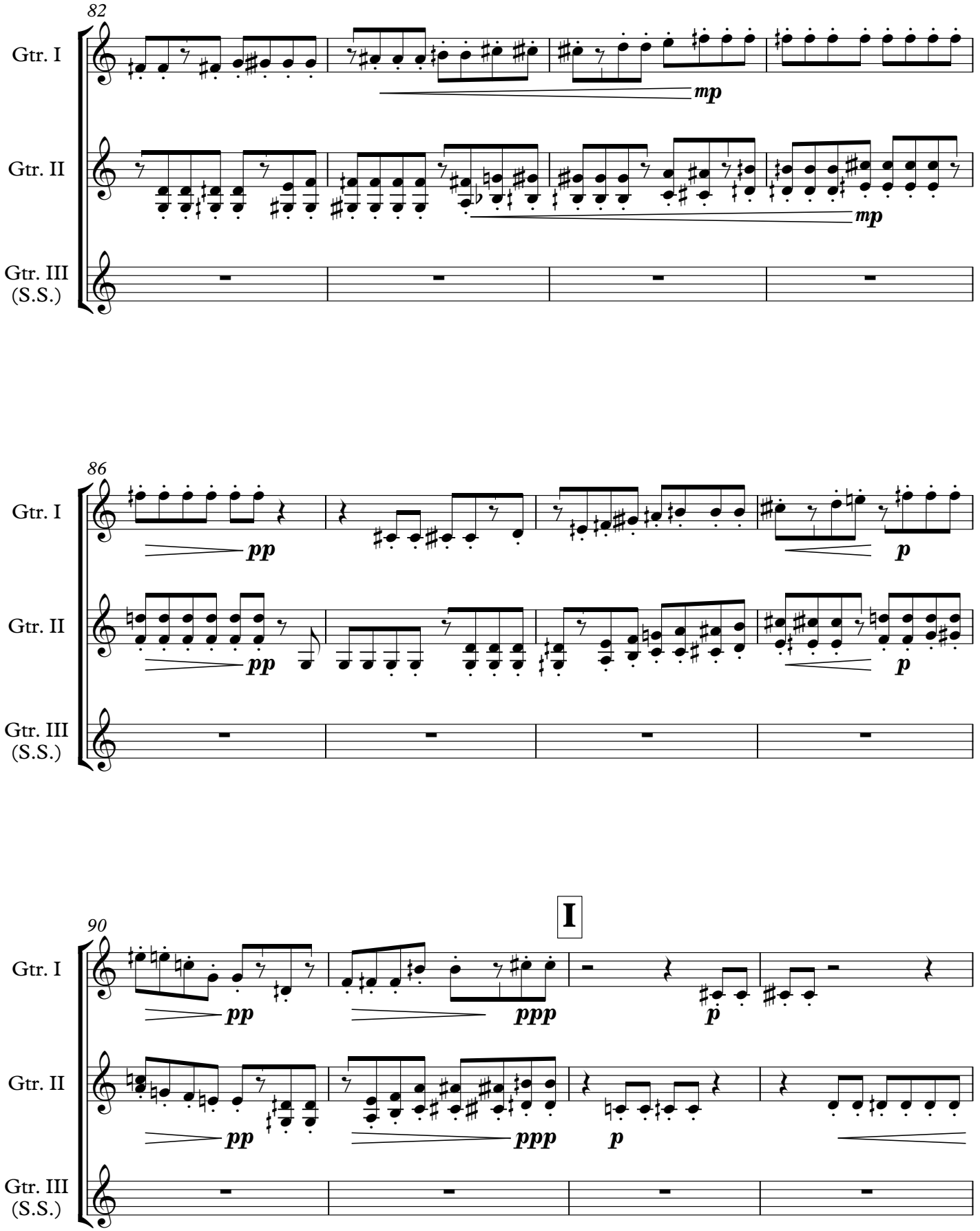
82
Gtr. I
Gtr. II
Gtr. III
(S.S.)
mp
mp
86
Gtr. I
Gtr. II
Gtr. III
(S.S.)
pp
pp
p
p
90
I
Gtr. I
Gtr. II
Gtr. III
(S.S.)
pp
pp
ppp
ppp
p
p

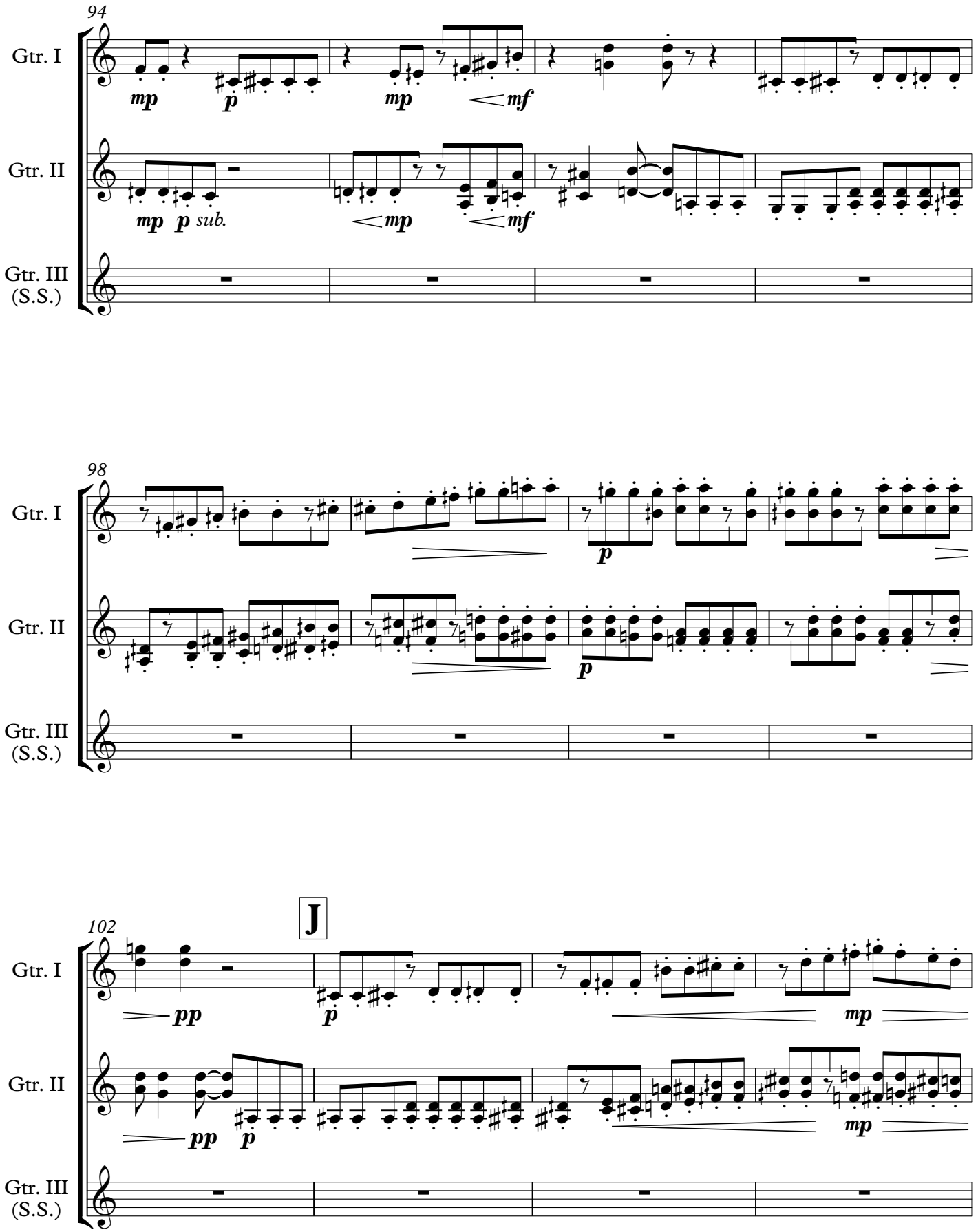
94
Gtr. I
Gtr. II
Gtr. III (S.S.)
mp
p
mp
mf
mp p sub.
mp
mf
98
Gtr. I
Gtr. II
Gtr. III (S.S.)
p
p
102
J
Gtr. I
Gtr. II
Gtr. III (S.S.)
pp
p
mp
pp
p
mp

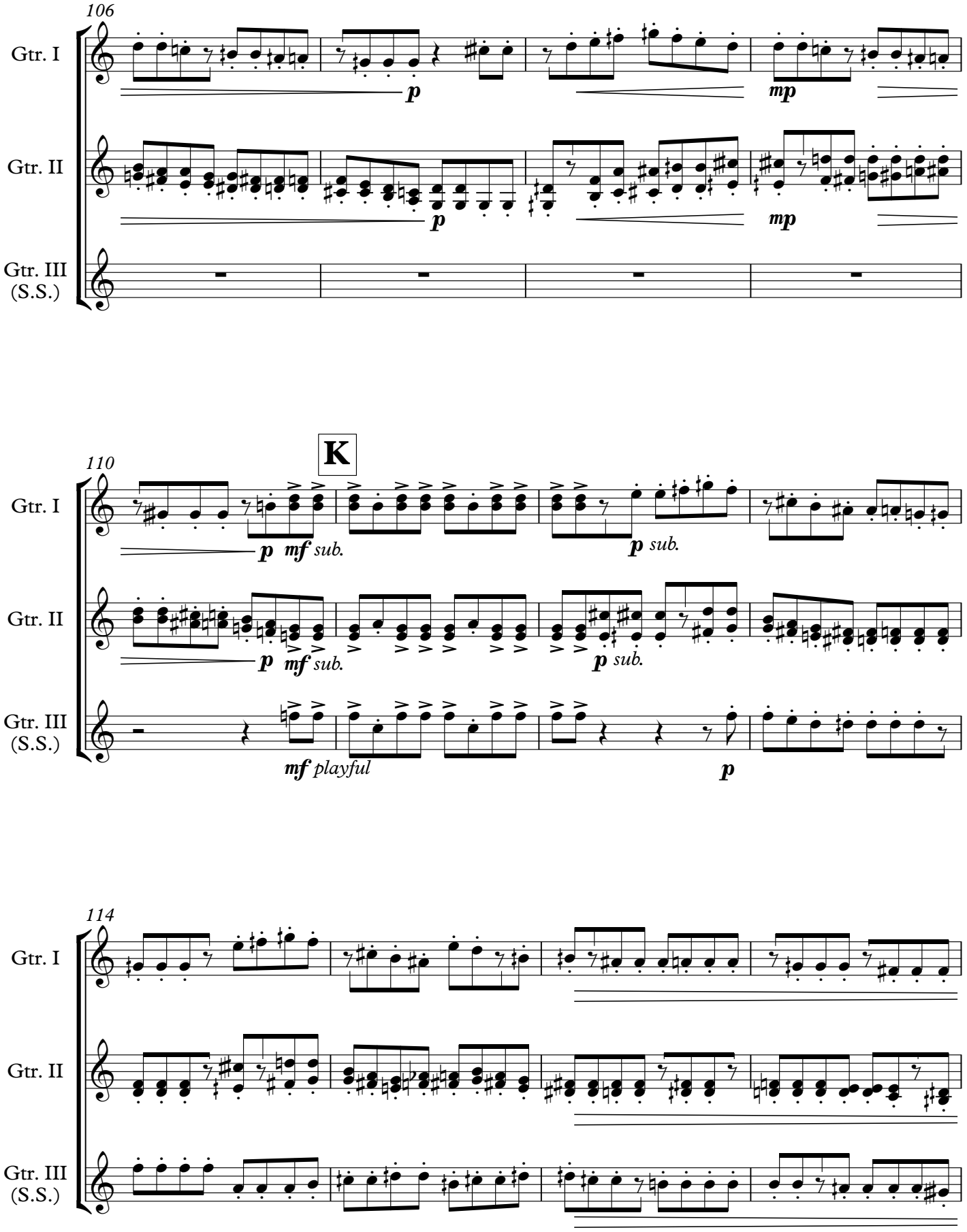
106
Gtr. I
Gtr. II
Gtr. III (S.S.)
p
mp
110
K
p mf sub.
p sub.
mf playful
114

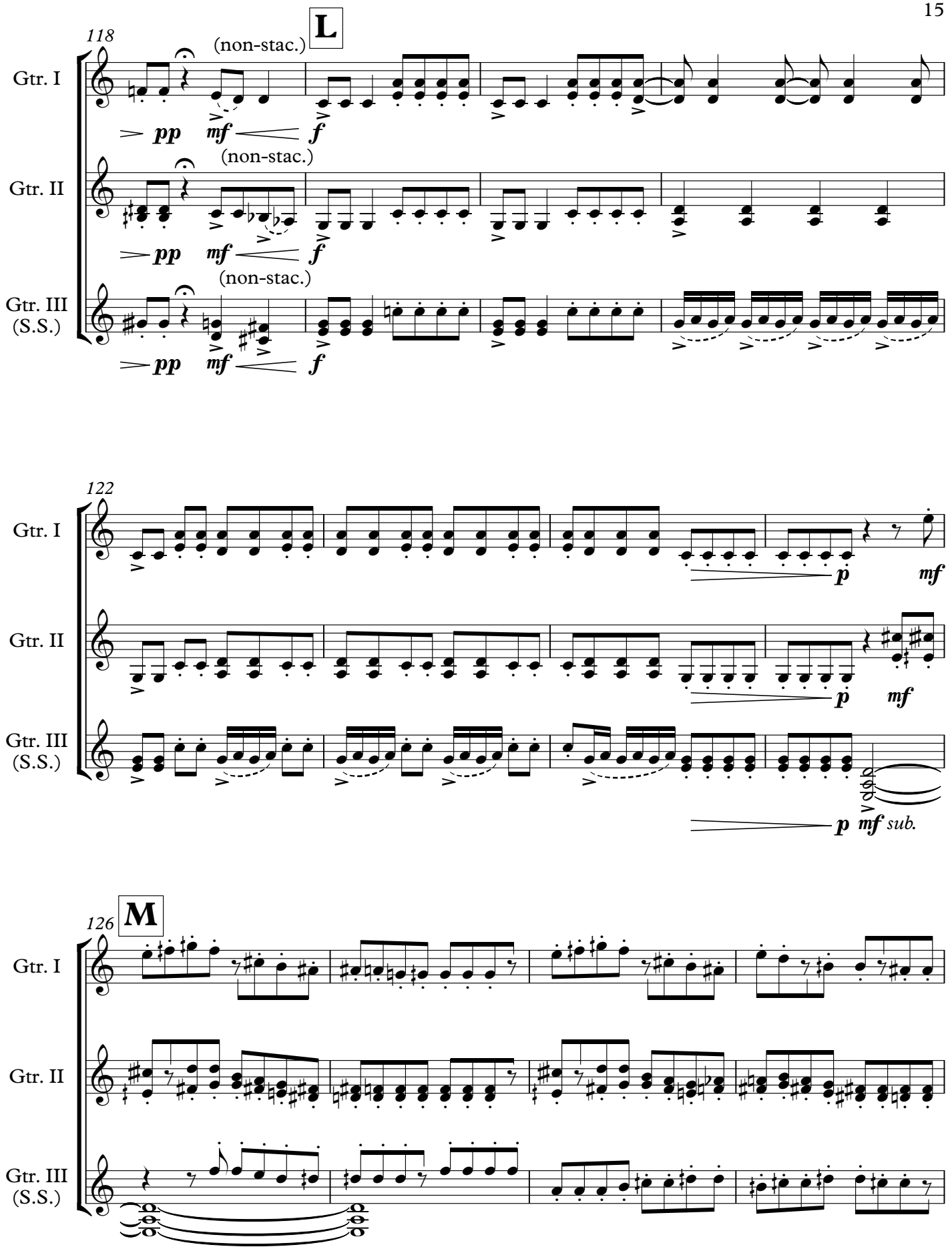
118
L
(non-stac.)
Gtr. I
Gtr. II
Gtr. III
(S.S.)
pp
mf
f
122
p
mf
sub.
126
M

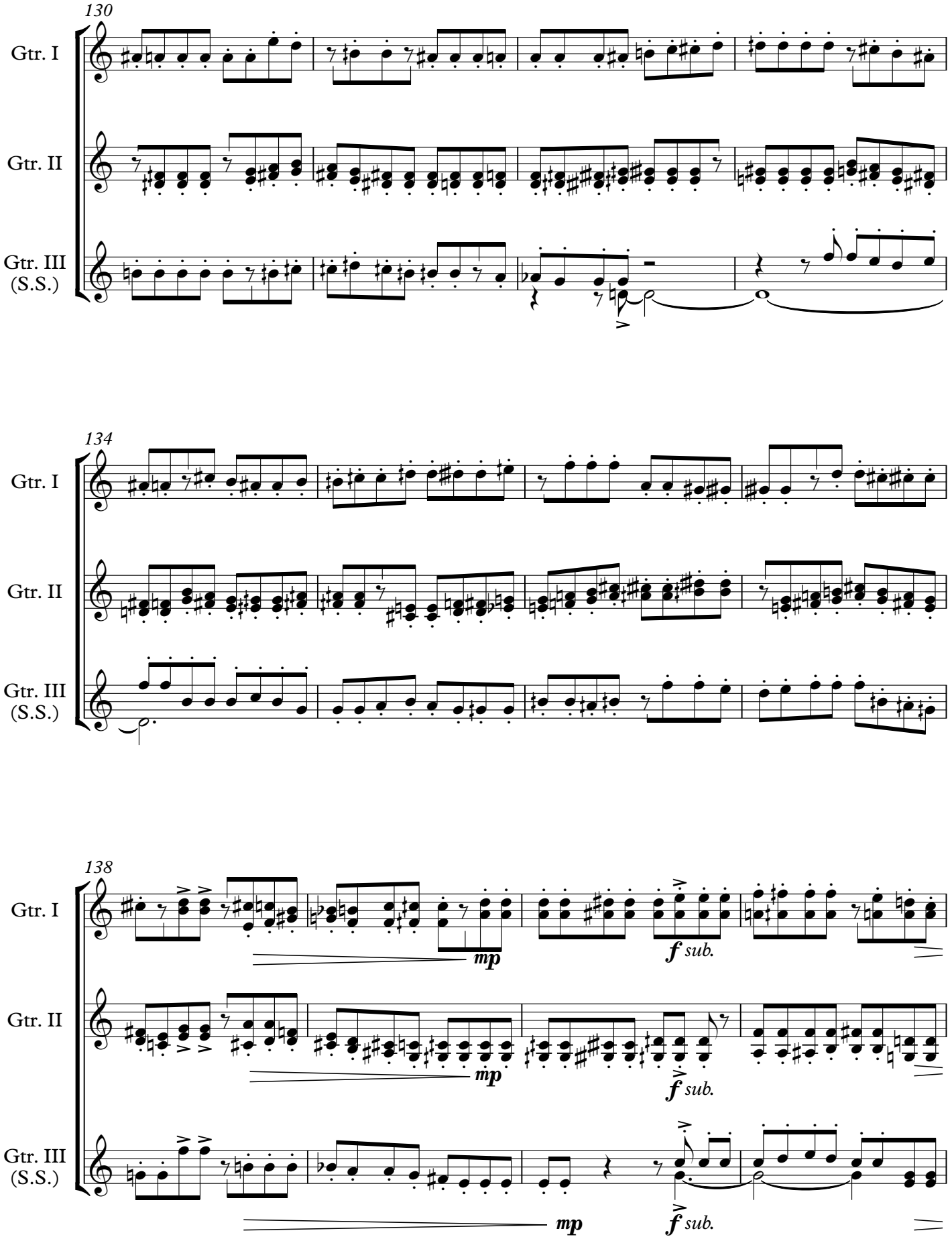
130
Gtr. I
Gtr. II
Gtr. III
(S.S.)
134
Gtr. I
Gtr. II
Gtr. III
(S.S.)
138
Gtr. I
mp
f sub.
Gtr. II
mp
f sub.
Gtr. III
(S.S.)
mp
f sub.

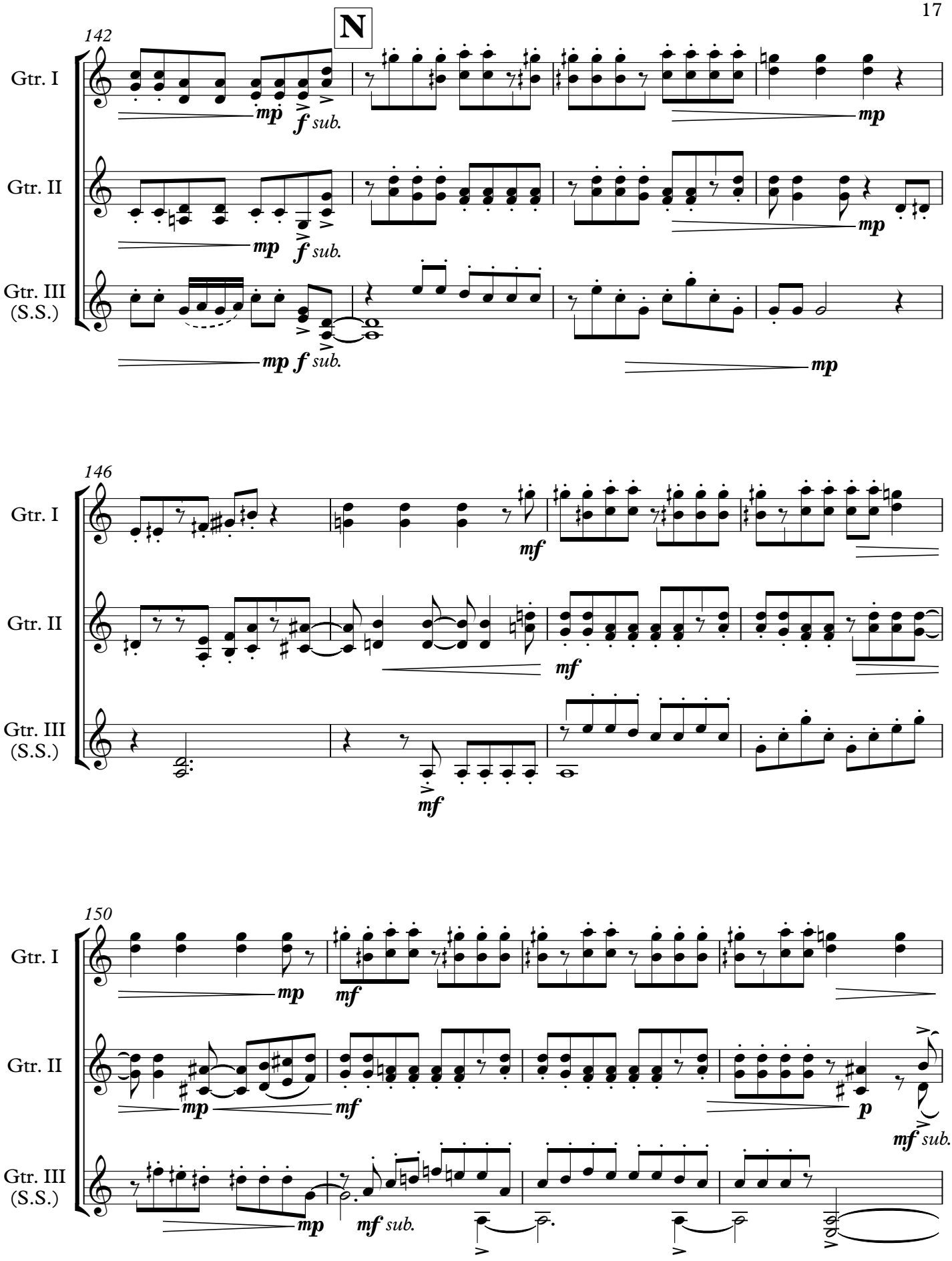
142
N
Gtr. I
Gtr. II
Gtr. III
(S.S.)
mp
f sub.
mp
mp
f sub.
mp
mp f sub.
mp
146
Gtr. I
Gtr. II
Gtr. III
(S.S.)
mf
mf
mf
150
Gtr. I
Gtr. II
Gtr. III
(S.S.)
mp
mf
mp
mf
p
mf sub.
mp
mf sub.

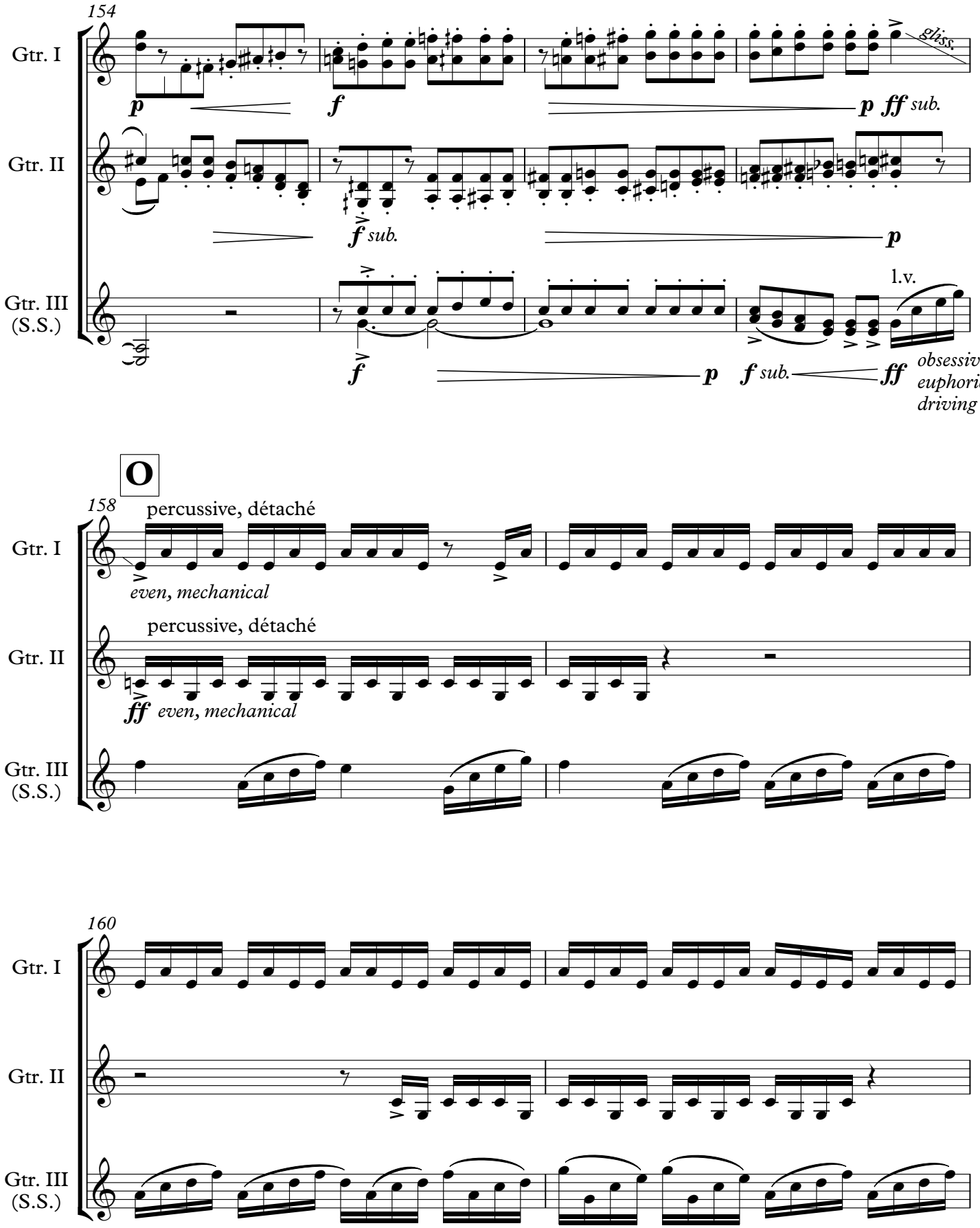
154
Gtr. I
Gtr. II
Gtr. III (S.S.)
p
f
p ff sub.
f sub.
p
f
p
f sub.
ff
l.v.
obsessive, euphoric, driving
O
158
percussive, détaché
even, mechanical
percussive, détaché
ff even, mechanical
160

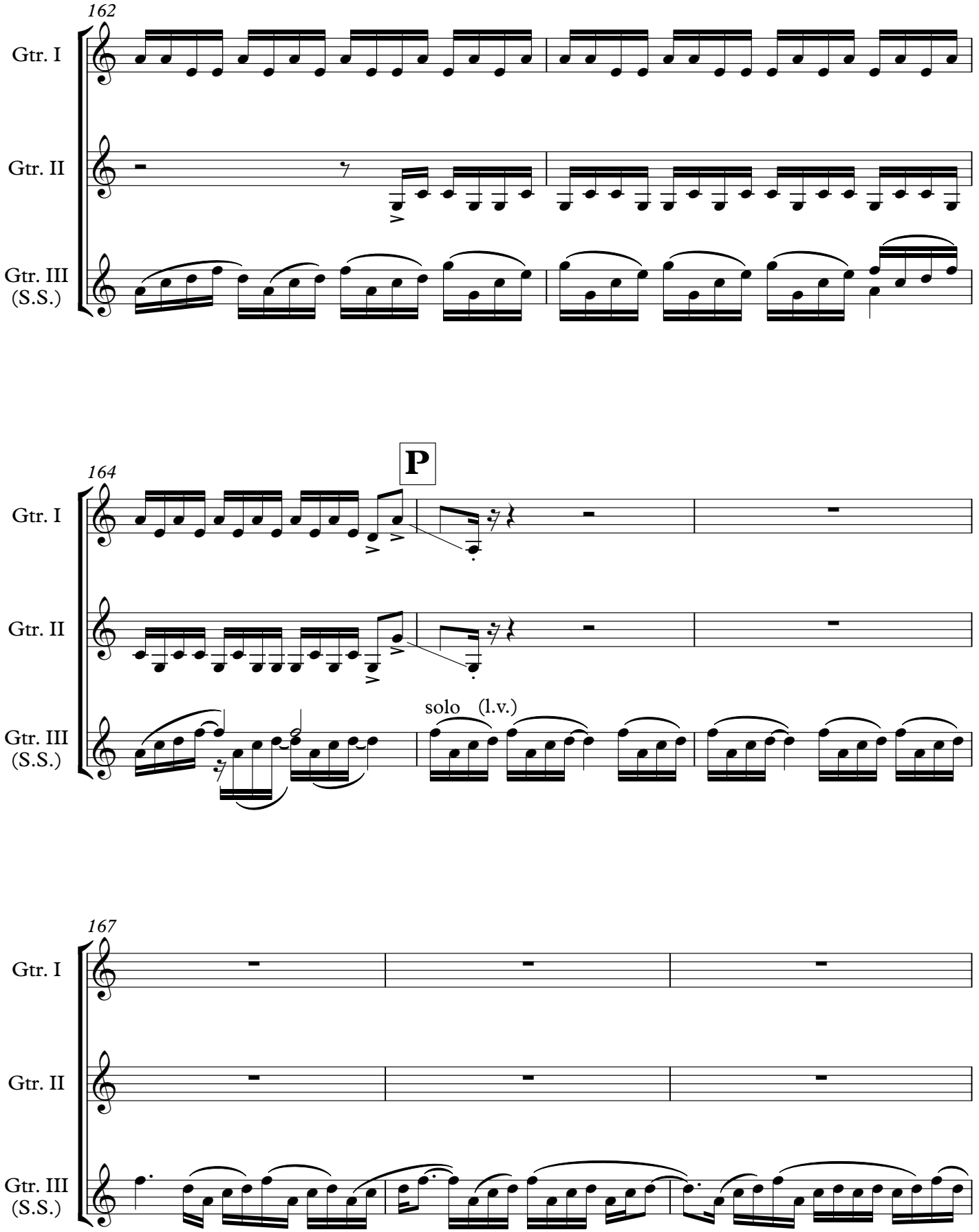
162
Gtr. I
Gtr. II
Gtr. III
(S.S.)
164
P
solo (l.v.)
167

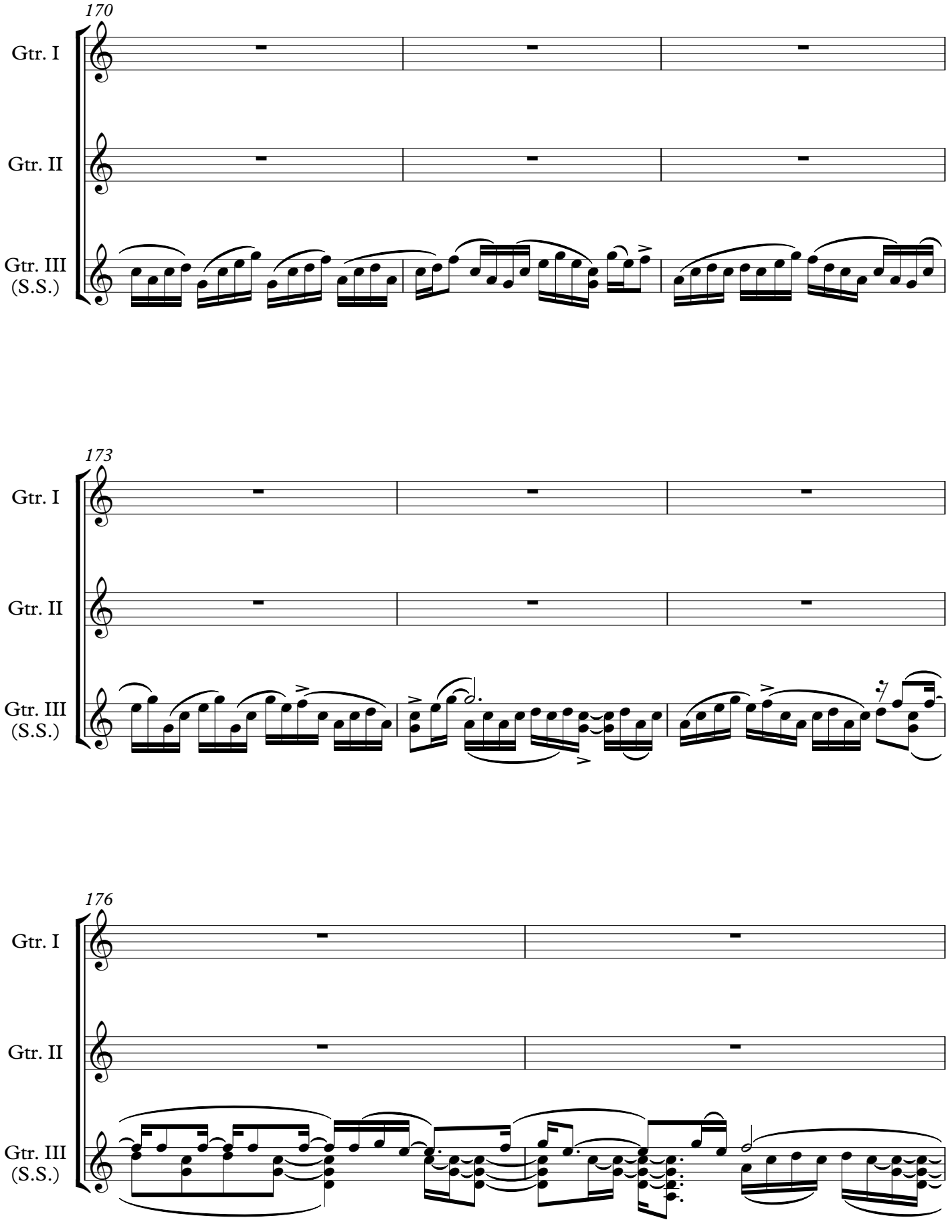
170
Gtr. I
Gtr. II
Gtr. III
(S.S.)
173
Gtr. I
Gtr. II
Gtr. III
(S.S.)
176
Gtr. I
Gtr. II
Gtr. III
(S.S.)

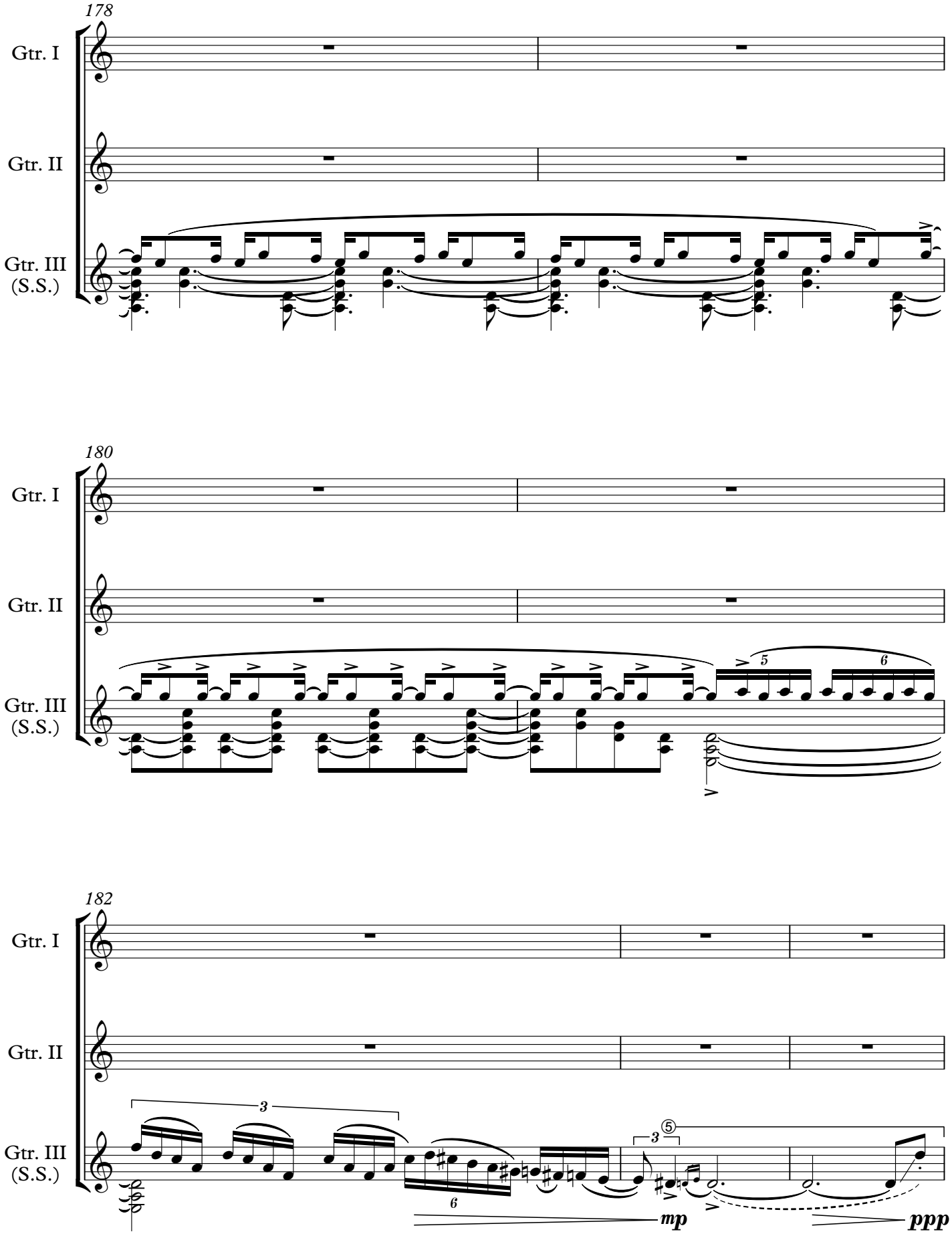
178
Gtr. I
Gtr. II
Gtr. III
(S.S.)
180
Gtr. I
Gtr. II
Gtr. III
(S.S.)
5
6
182
Gtr. I
Gtr. II
Gtr. III
(S.S.)
3
6
3
mp
ppp

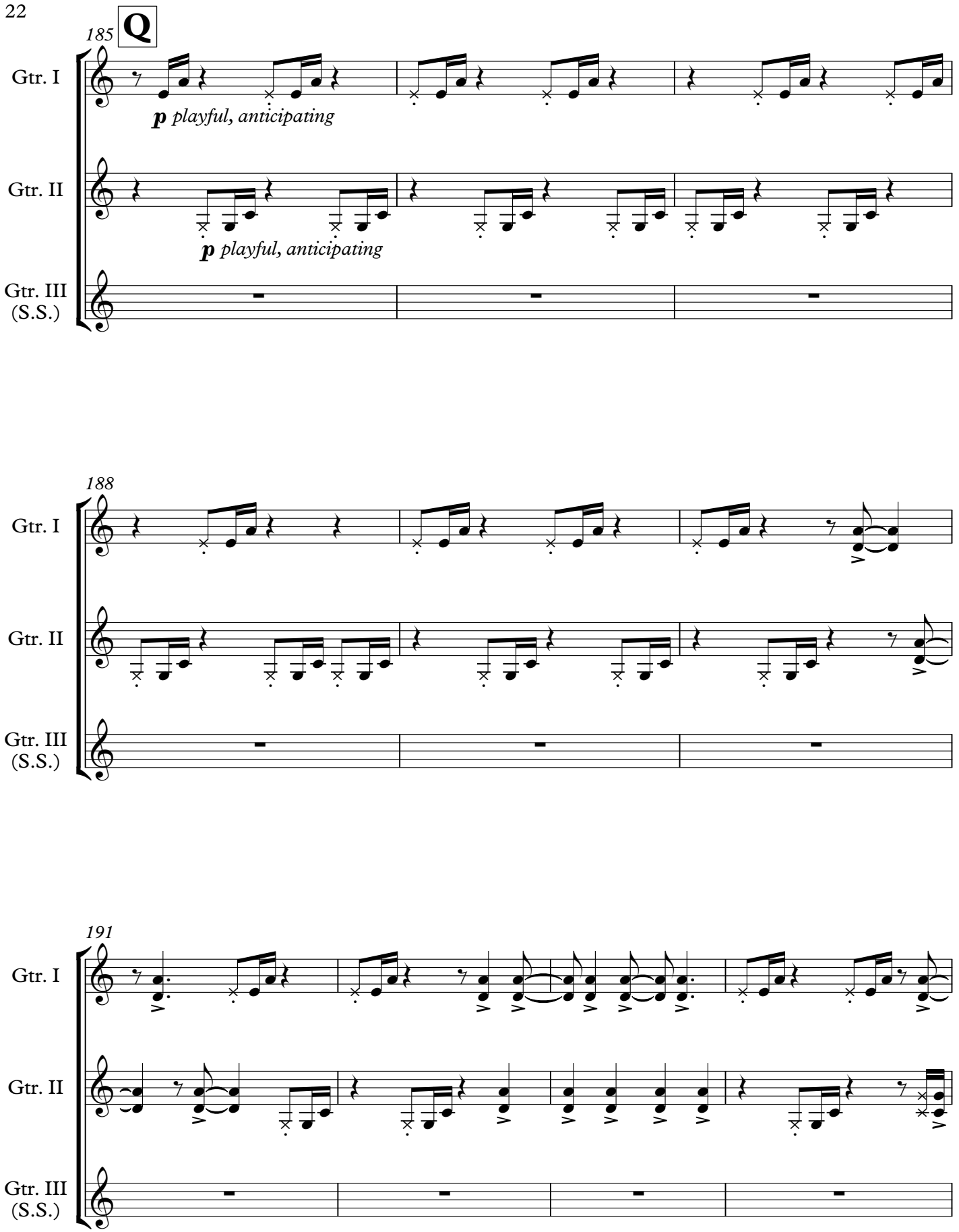
185
Q
Gtr. I
p playful, anticipating
Gtr. II
p playful, anticipating
Gtr. III
(S.S.)
188
Gtr. I
Gtr. II
Gtr. III
(S.S.)
191
Gtr. I
Gtr. II
Gtr. III
(S.S.)

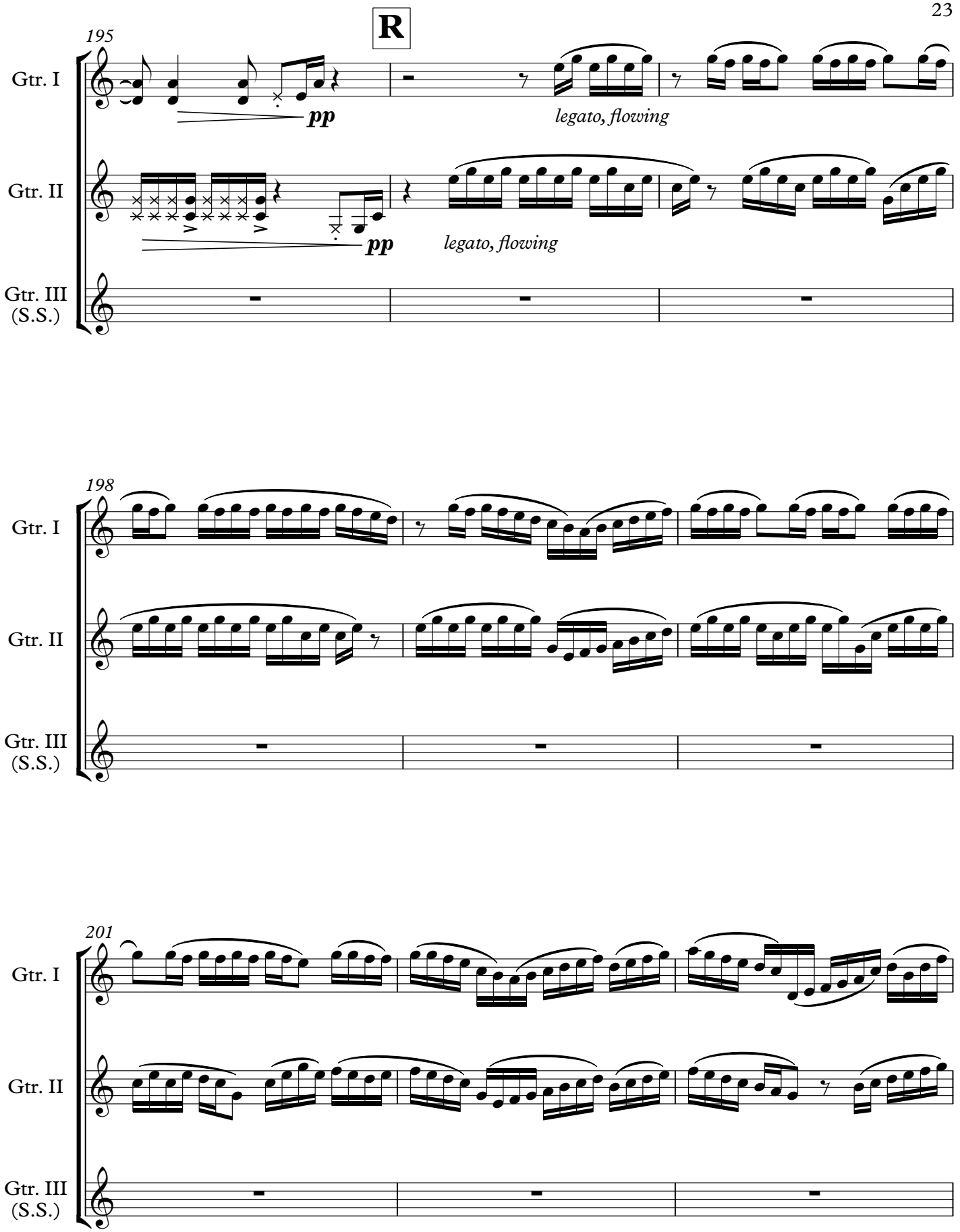
R
195
Gtr. I
Gtr. II
Gtr. III (S.S.)
pp
legato, flowing
pp
legato, flowing
198
Gtr. I
Gtr. II
Gtr. III (S.S.)
201
Gtr. I
Gtr. II
Gtr. III (S.S.)

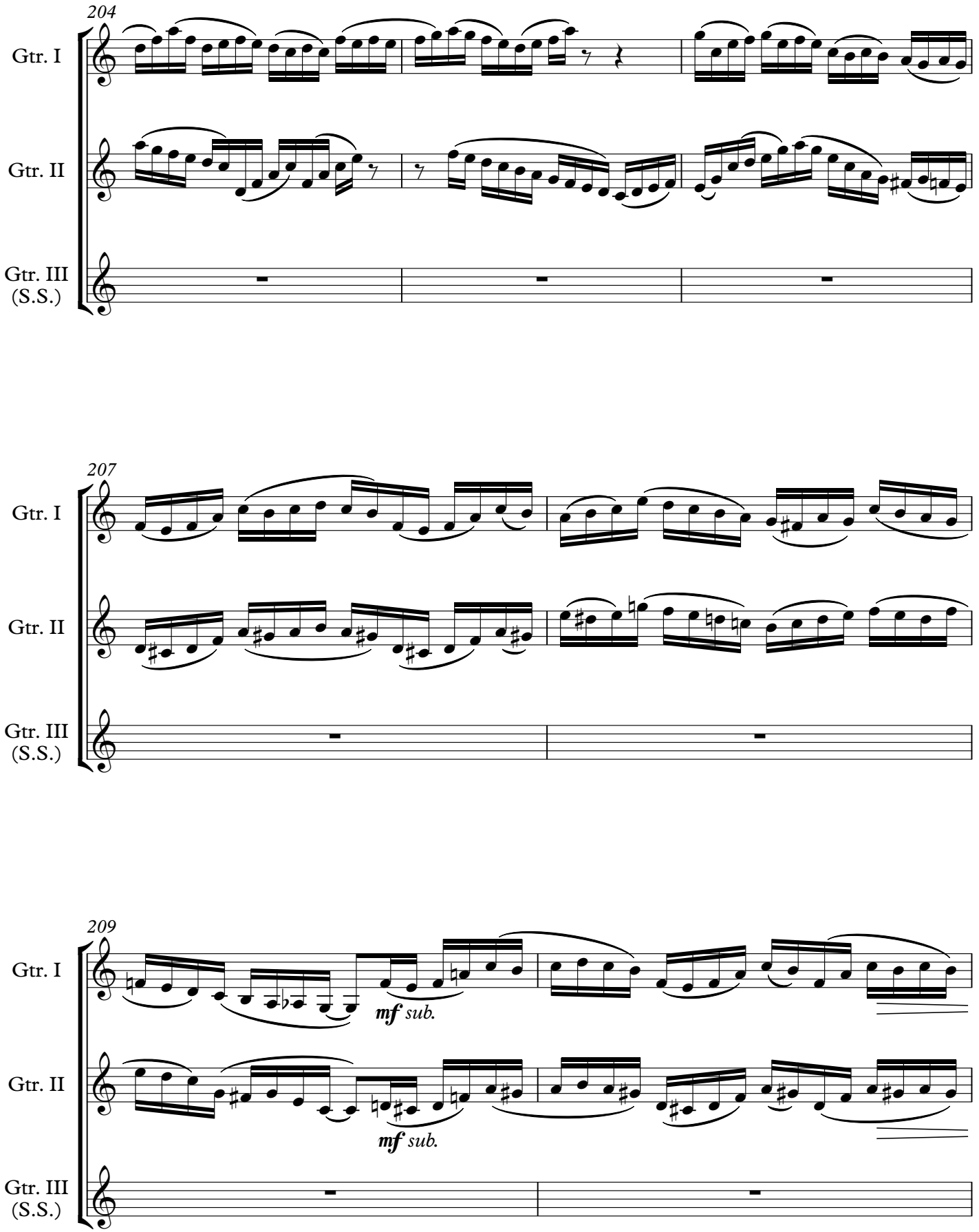
204
Gtr. I
Gtr. II
Gtr. III
(S.S.)
207
Gtr. I
Gtr. II
Gtr. III
(S.S.)
209
Gtr. I
mf sub.
Gtr. II
mf sub.
Gtr. III
(S.S.)

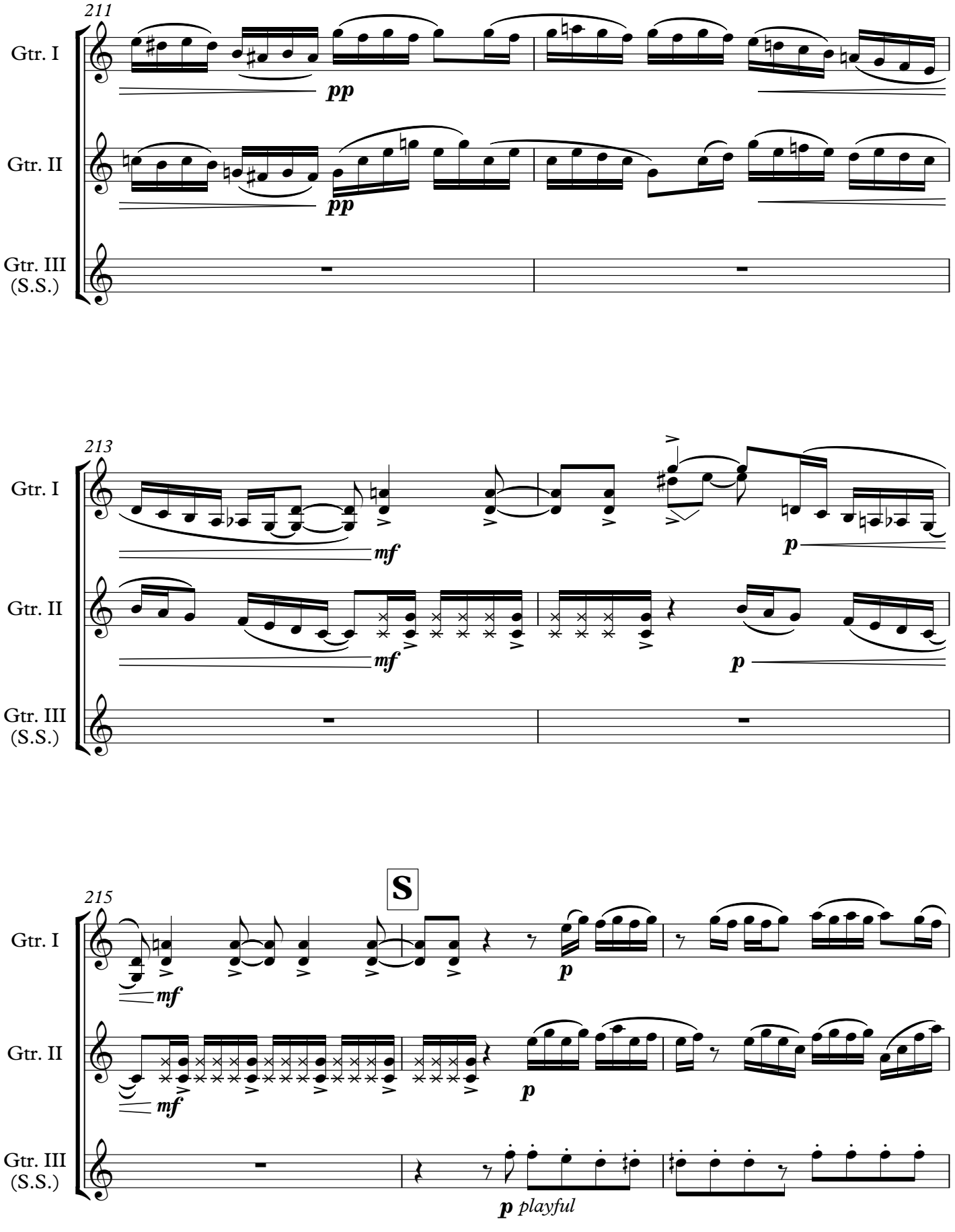
211
Gtr. I
pp
Gtr. II
pp
Gtr. III
(S.S.)
213
Gtr. I
mf
p
Gtr. II
mf
p
Gtr. III
(S.S.)
S
215
Gtr. I
mf
p
Gtr. II
mf
p
Gtr. III
(S.S.)
p playful

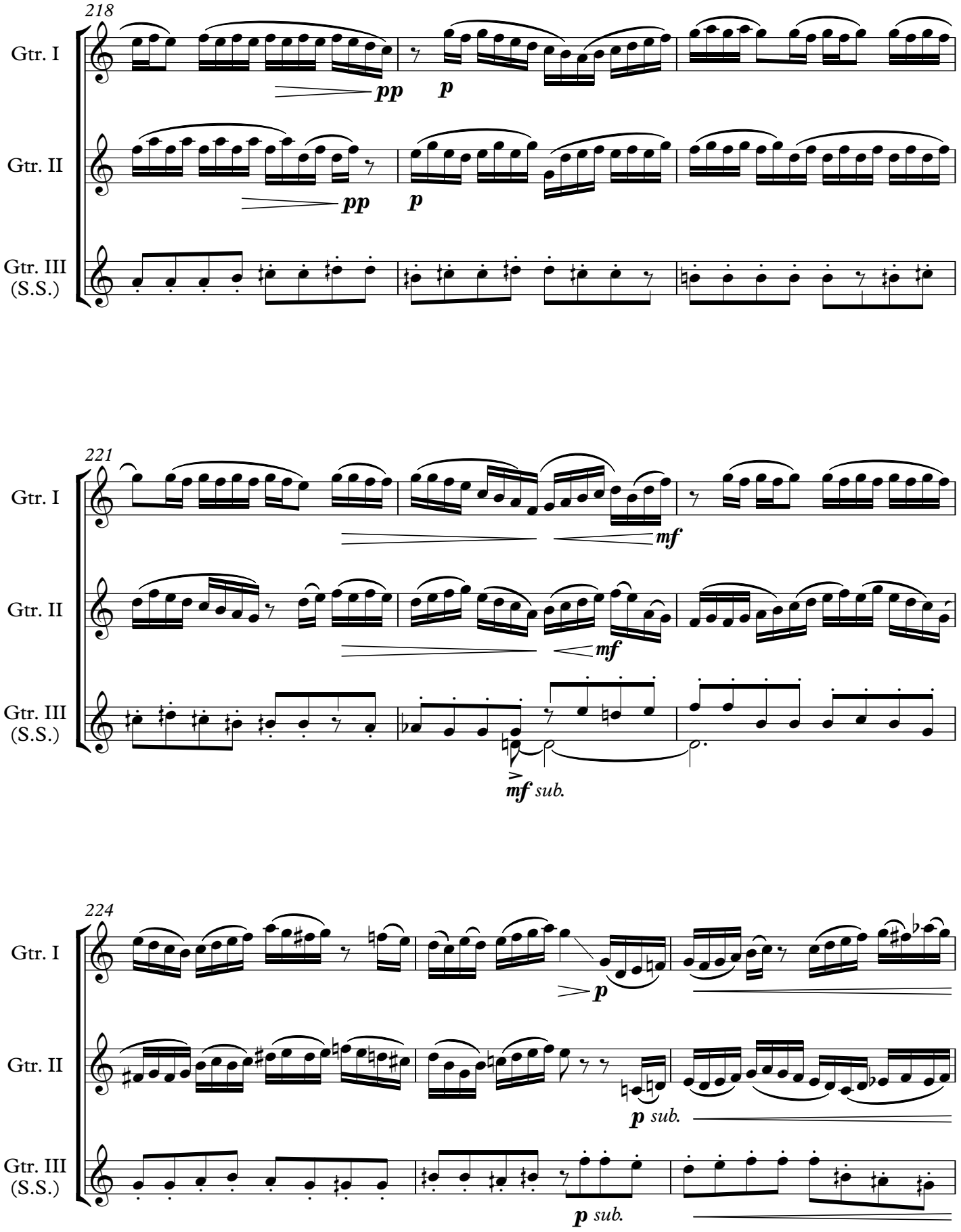
218
Gtr. I
Gtr. II
Gtr. III (S.S.)
pp
p
pp
p
221
Gtr. I
Gtr. II
Gtr. III (S.S.)
mf
mf
mf sub.
224
Gtr. I
Gtr. II
Gtr. III (S.S.)
p
p sub.
p sub.

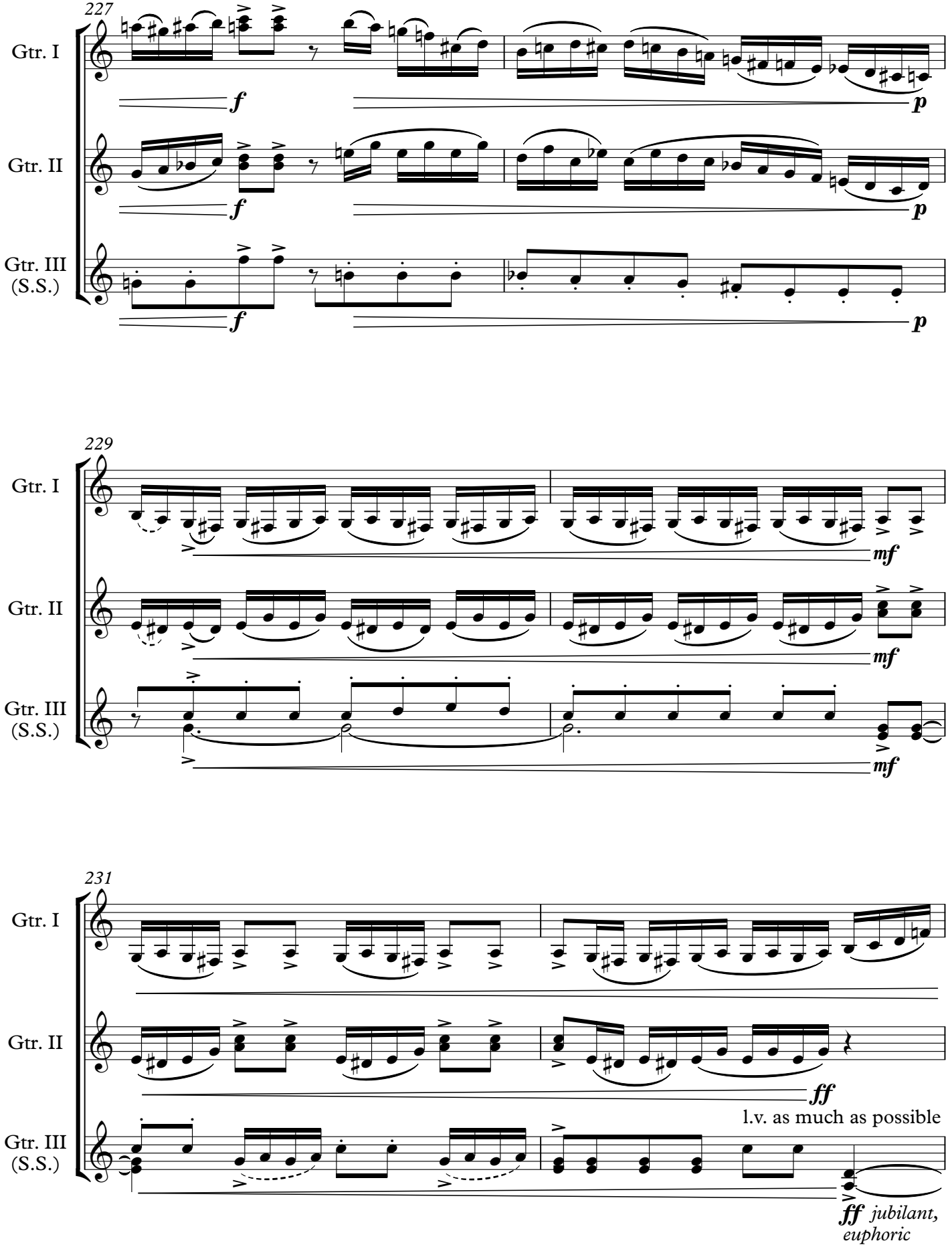
227
Gtr. I
Gtr. II
Gtr. III
(S.S.)
f
p
229
mf
231
ff
l.v. as much as possible
ff jubilant,
euphoric

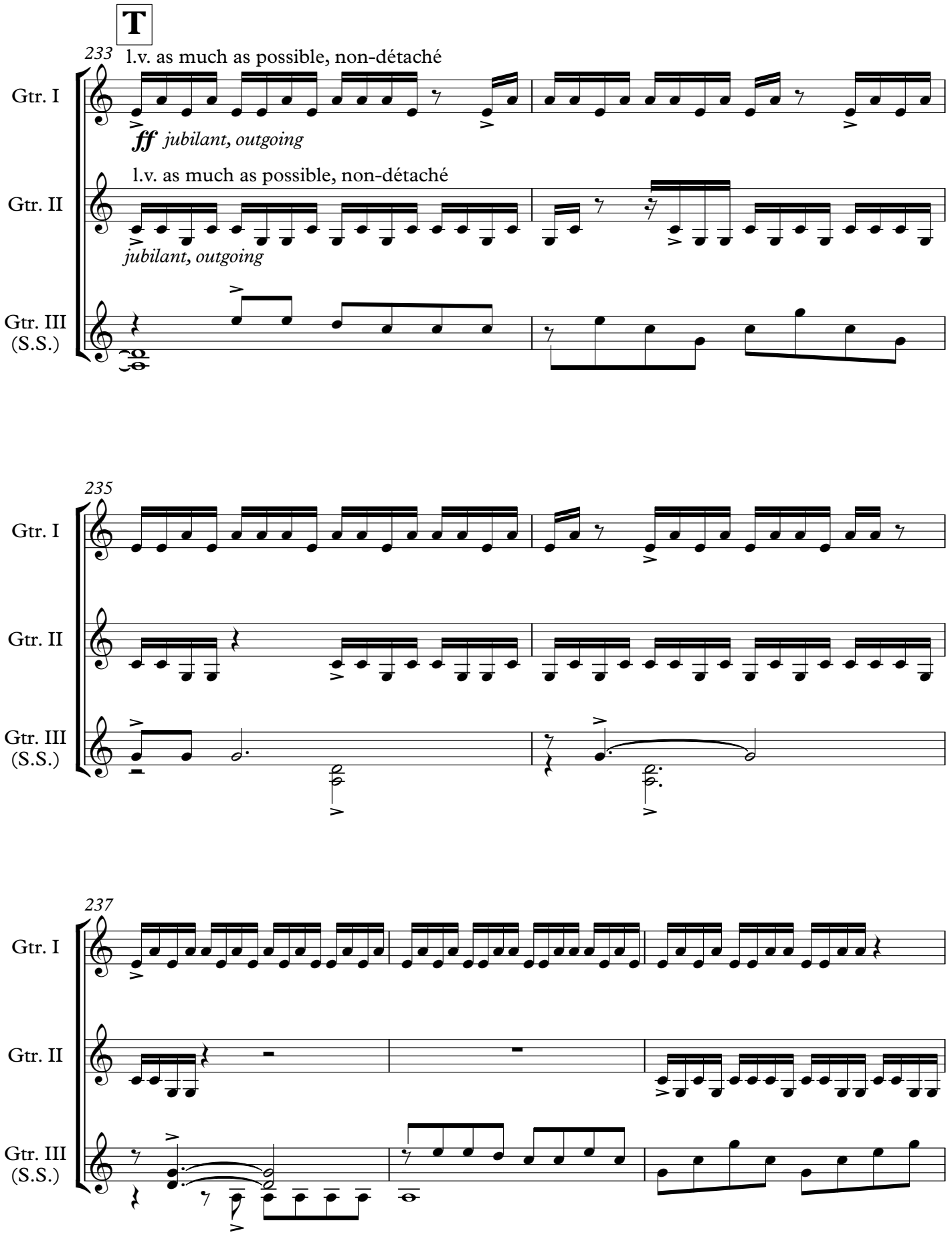
T
233
l.v. as much as possible, non-détaché
Gtr. I
ff jubilant, outgoing
l.v. as much as possible, non-détaché
Gtr. II
jubilant, outgoing
Gtr. III
(S.S.)
235
Gtr. I
Gtr. II
Gtr. III
(S.S.)
237
Gtr. I
Gtr. II
Gtr. III
(S.S.)

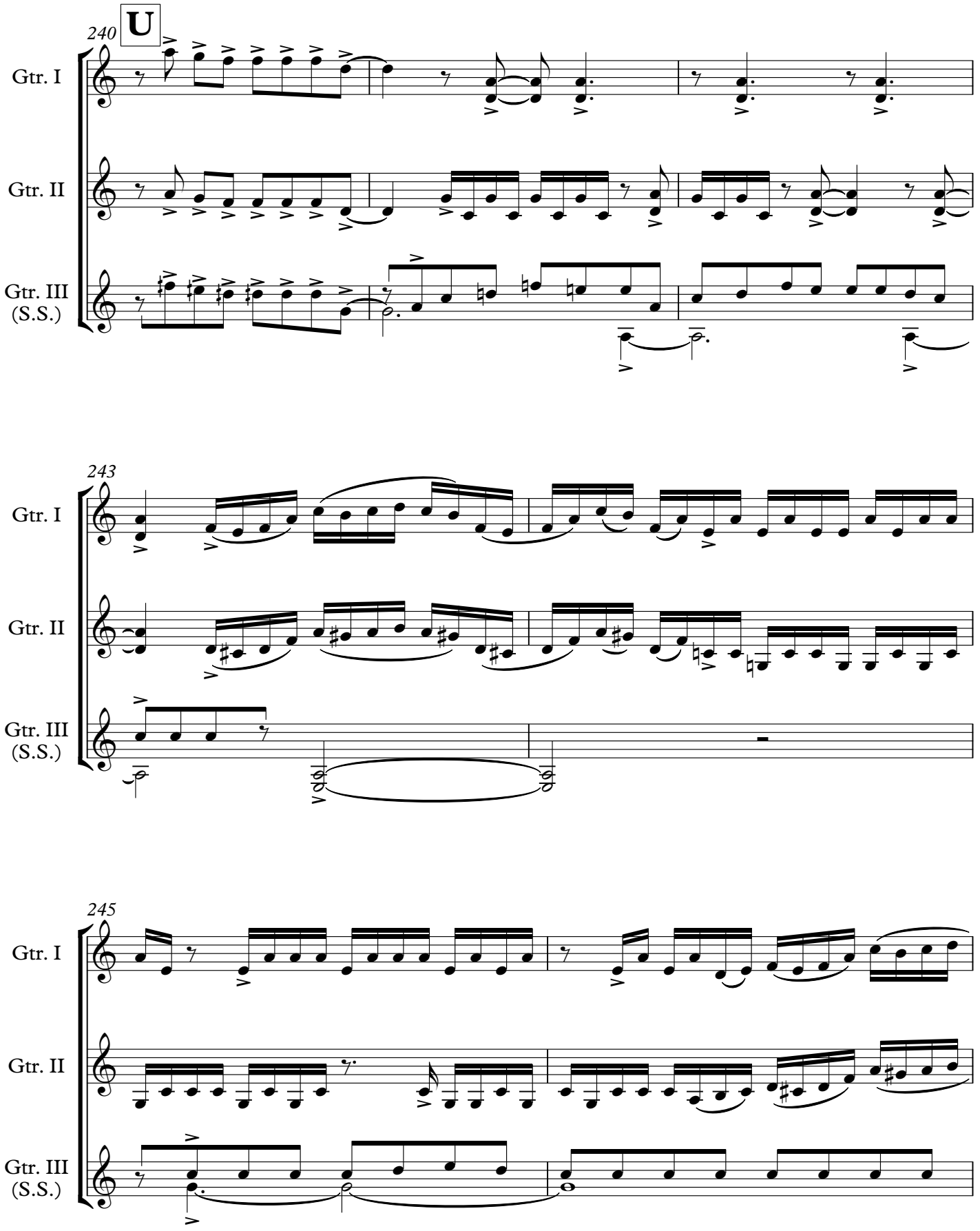
U
240
Gtr. I
Gtr. II
Gtr. III
(S.S.)
243
Gtr. I
Gtr. II
Gtr. III
(S.S.)
245
Gtr. I
Gtr. II
Gtr. III
(S.S.)

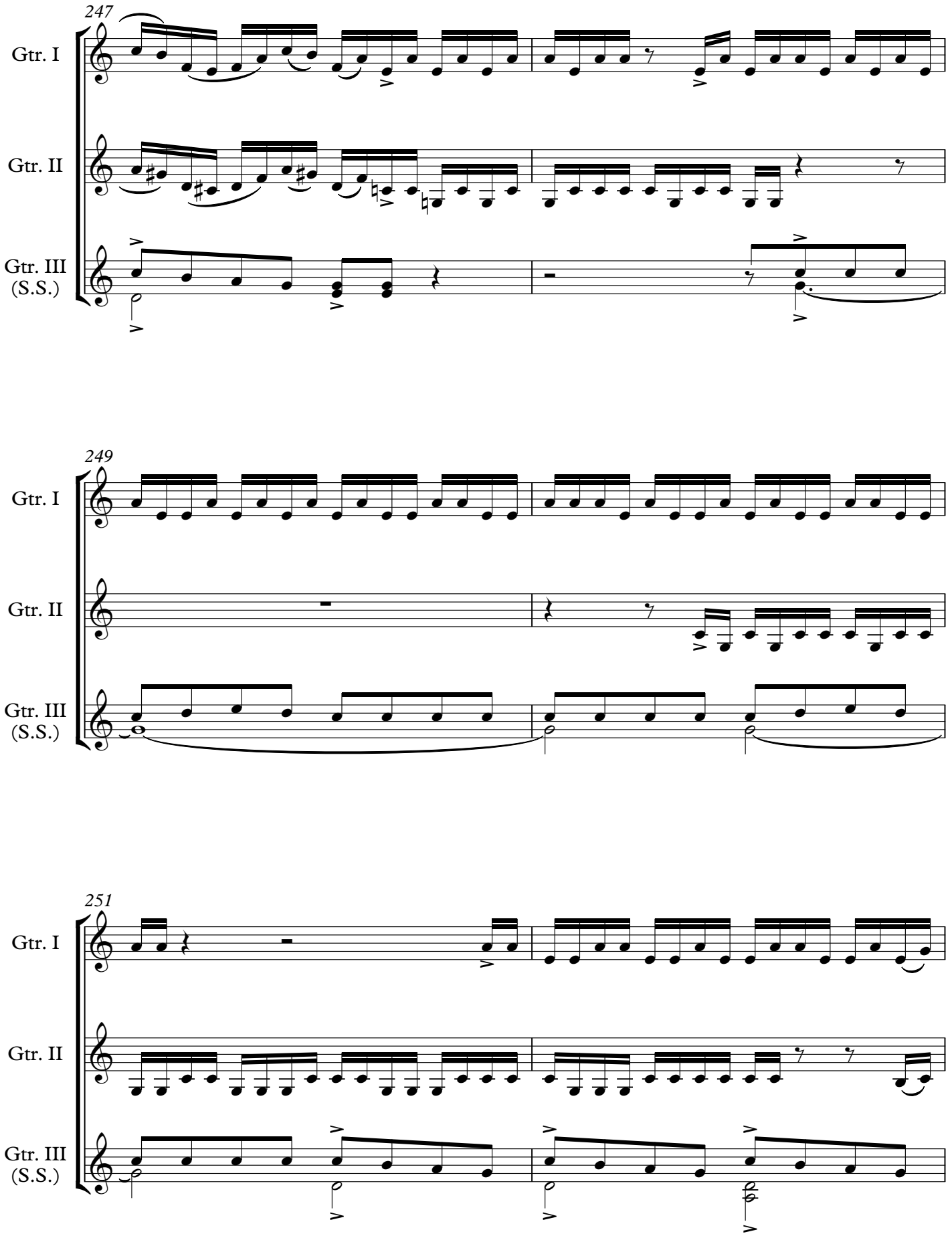
247
Gtr. I
Gtr. II
Gtr. III
(S.S.)
249
Gtr. I
Gtr. II
Gtr. III
(S.S.)
251
Gtr. I
Gtr. II
Gtr. III
(S.S.)

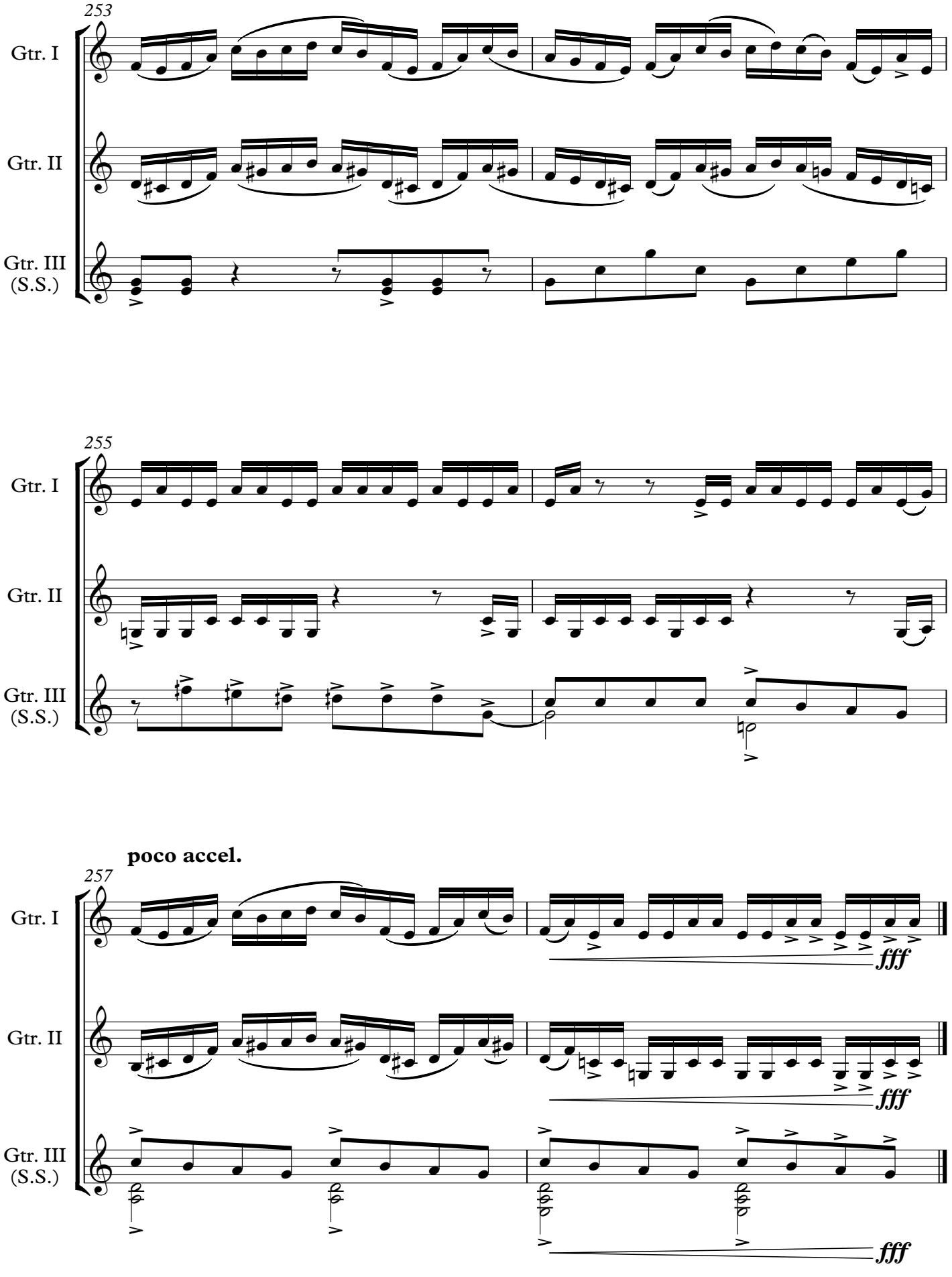
253
Gtr. I
Gtr. II
Gtr. III
(S.S.)
255
Gtr. I
Gtr. II
Gtr. III
(S.S.)
poco accel.
257
Gtr. I
fff
Gtr. II
fff
Gtr. III
(S.S.)
fff